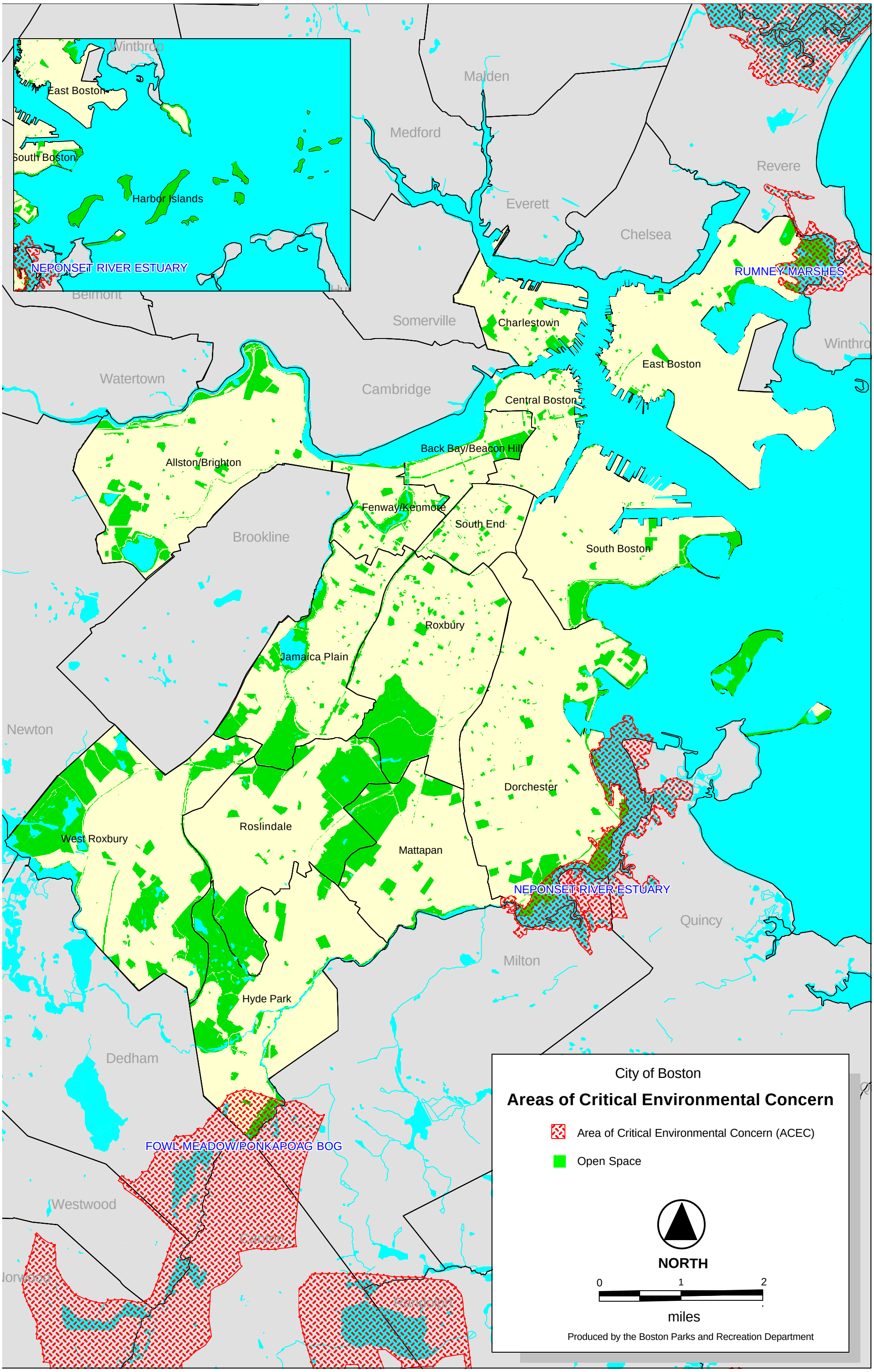
City of Boston
Areas of Critical Environmental Concern
Area of Critical Environmental Concern (ACEC)
Open Space
NORTH
0
1
2
miles
Produced by the Boston Parks and Recreation Department
Winthrop
East Boston
South Boston
Harbor Islands
NEPONSET RIVER ESTUARY
Malden
Medford
Everett
Revere
Chelsea
RUMNEY MARSHES
Belmont
Somerville
Charlestown
Winthro
East Boston
Watertown
Cambridge
Central Boston
Back Bay/Beacon Hill
Allston/Brighton
Fenway/Kenmore
South End
Brookline
South Boston
Roxbury
Jamaica Plain
Newton
Dorchester
Roslindale
West Roxbury
Mattapan
NEPONSET RIVER ESTUARY
Quincy
Milton
Hyde Park
Dedham
FOWL MEADOW/PONKAPOAG BOG
Westwood
Canton
Norwood
Randolph