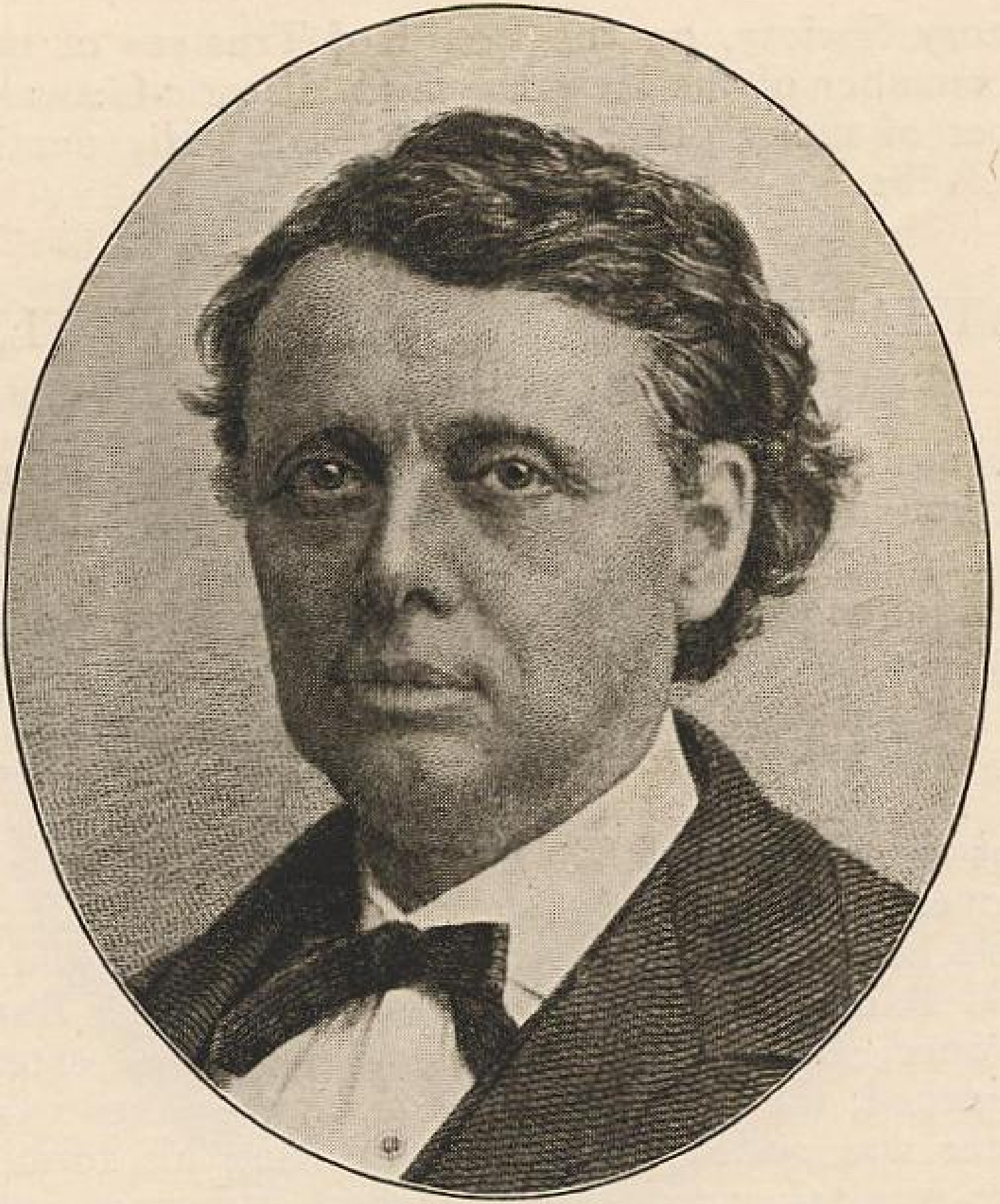

William Gaston