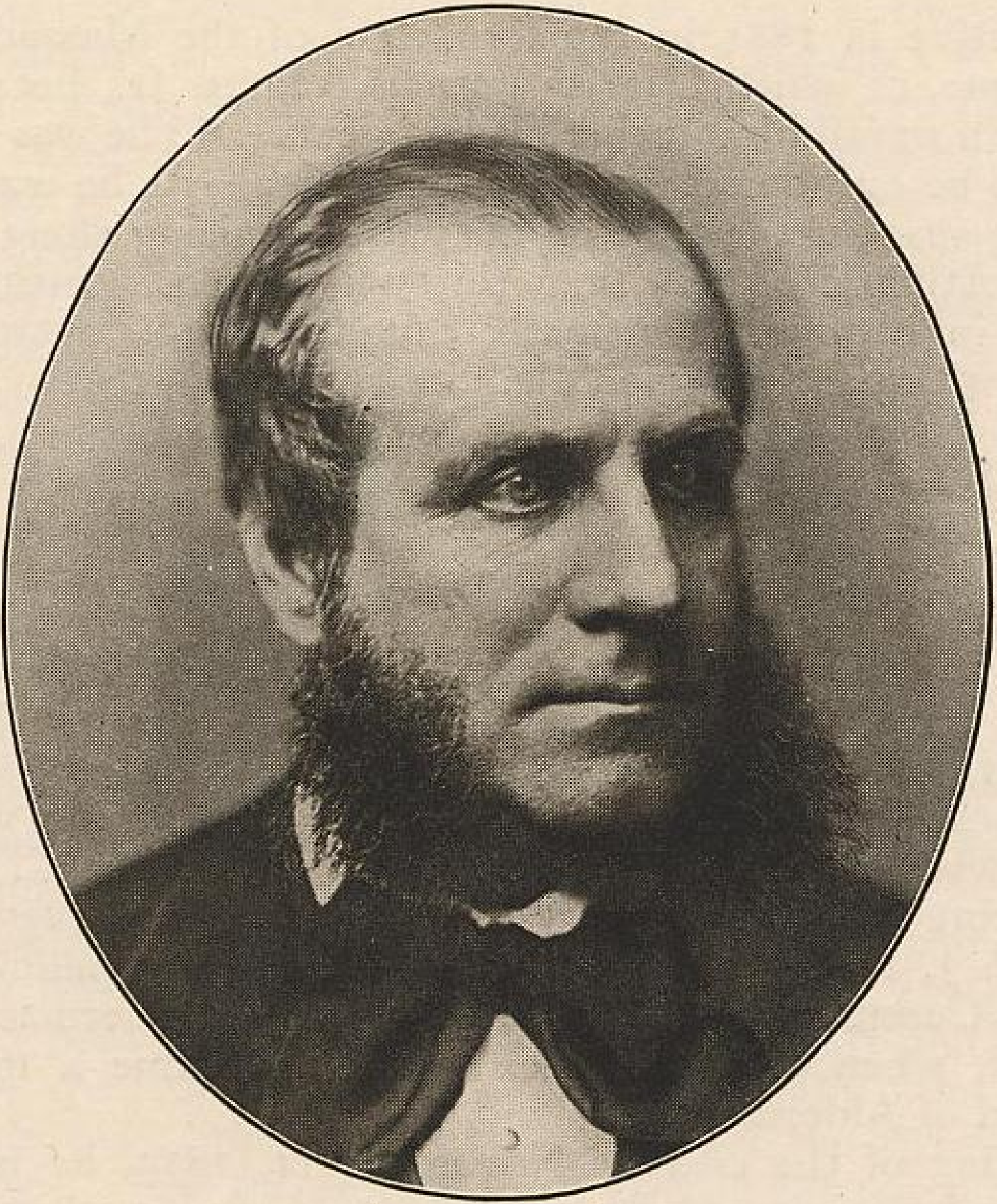

Samuel C. Cobb