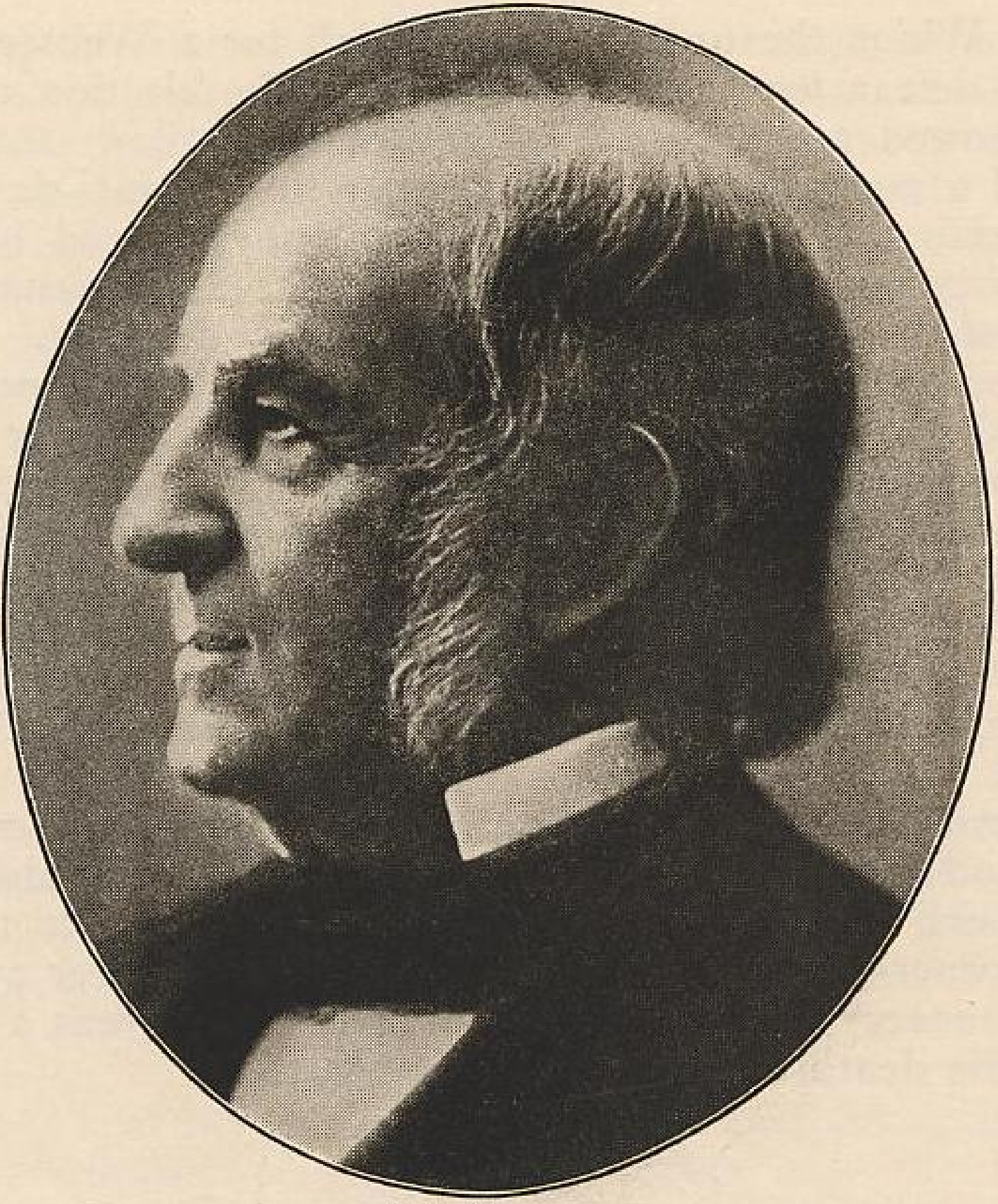

Otis Norcross