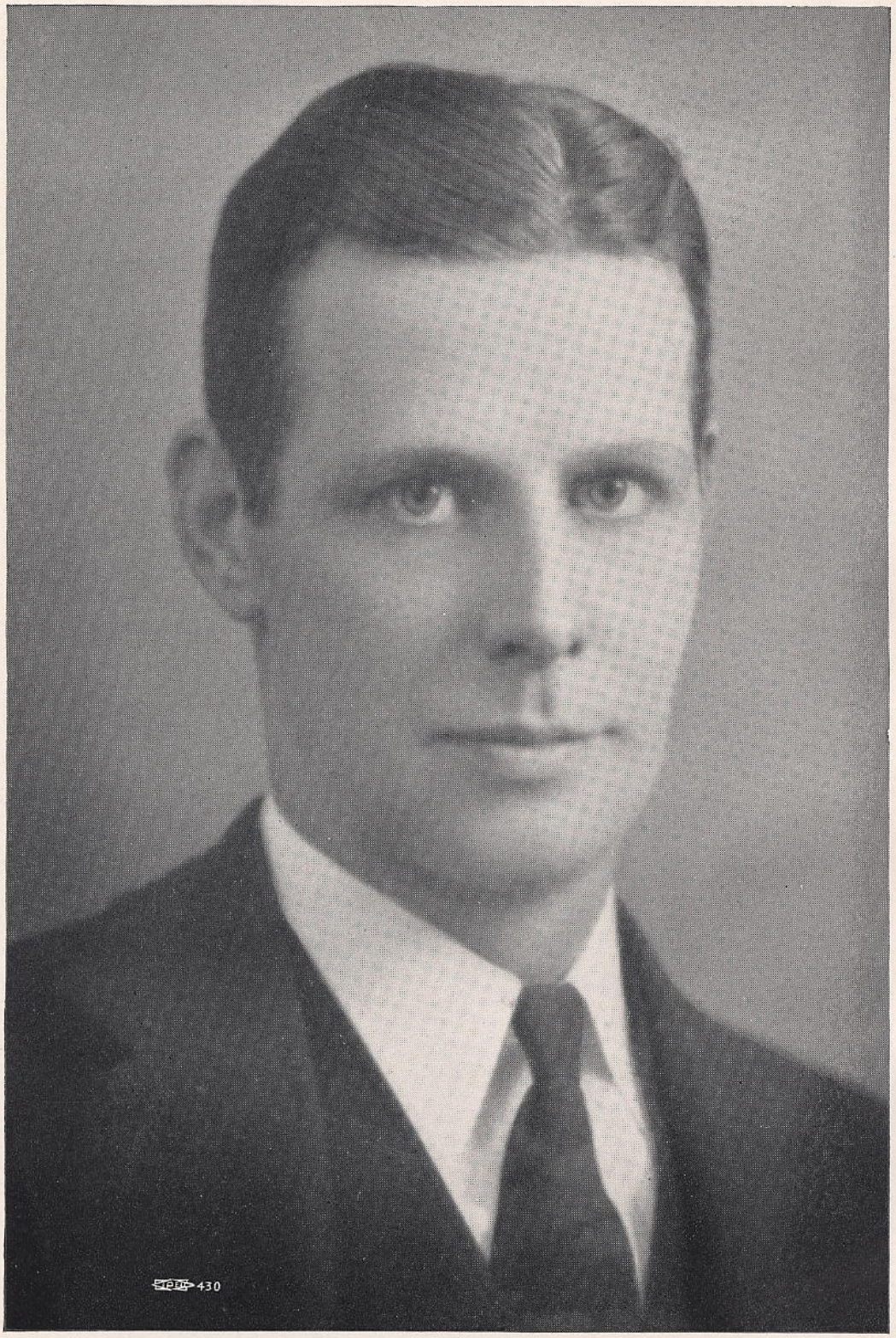

Maurice J. Tobin

MAYOR OF BOSTON