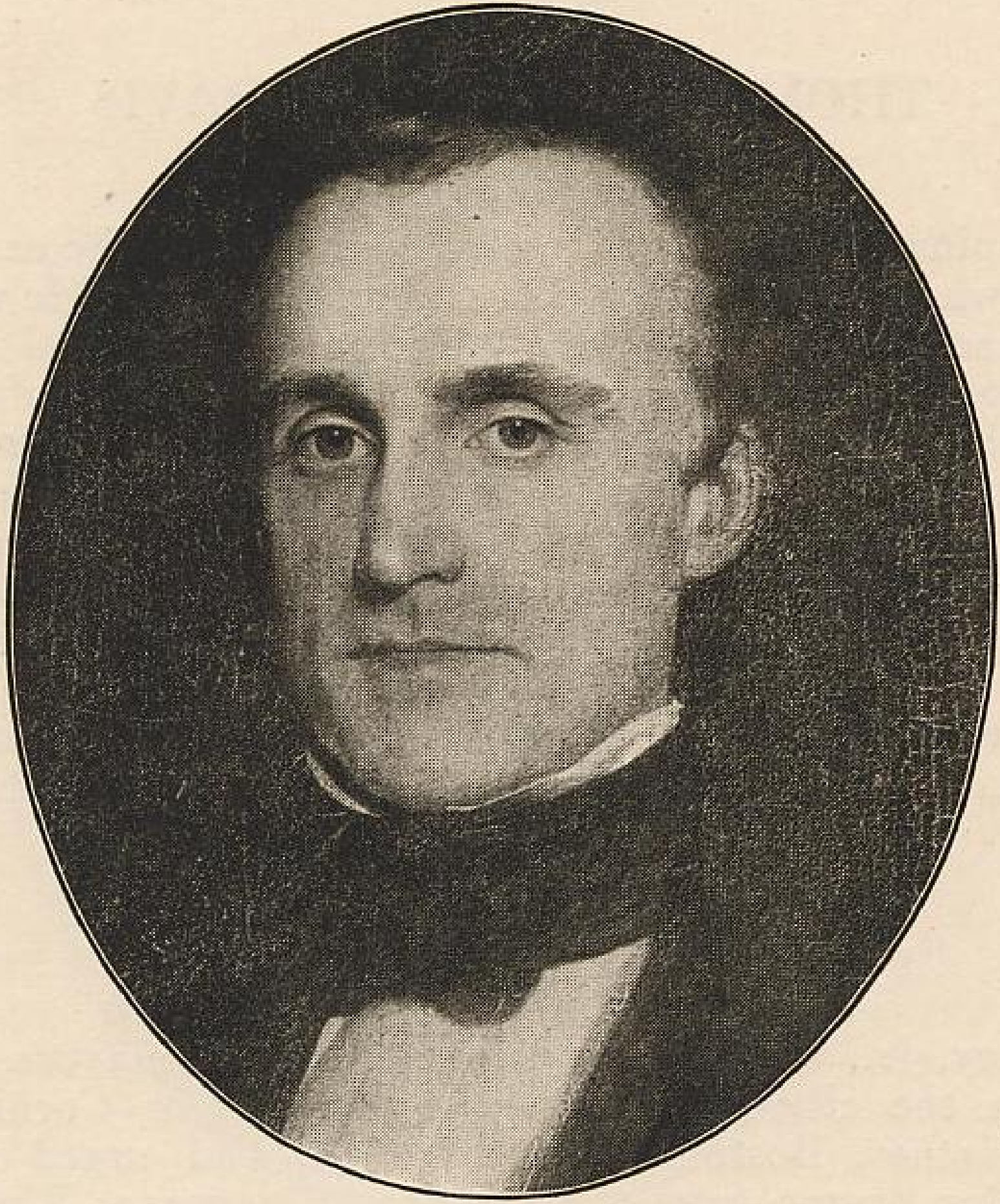

Josiah Quincy, Jr.