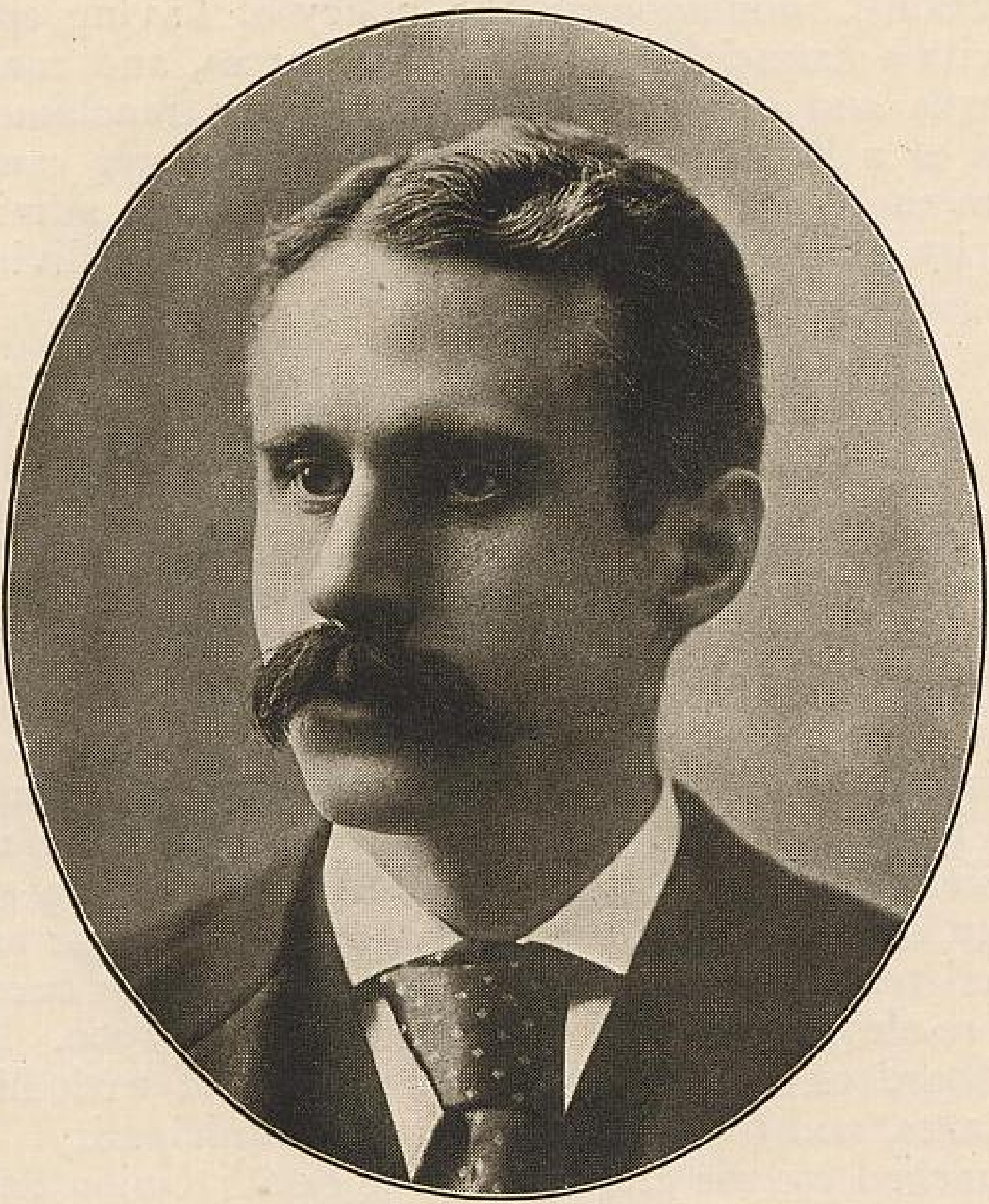

Josiah Quincy