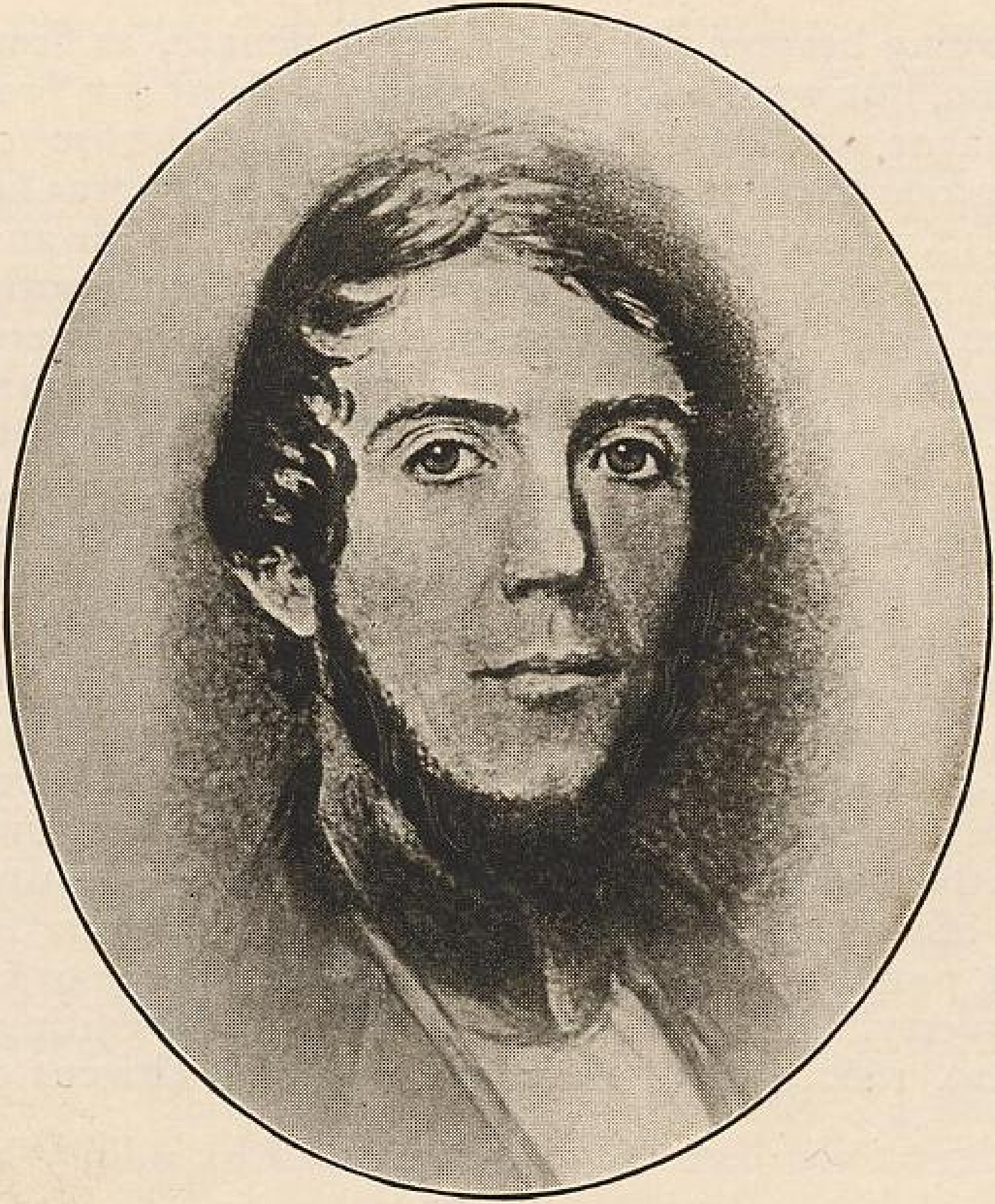

Jonathan Chapman