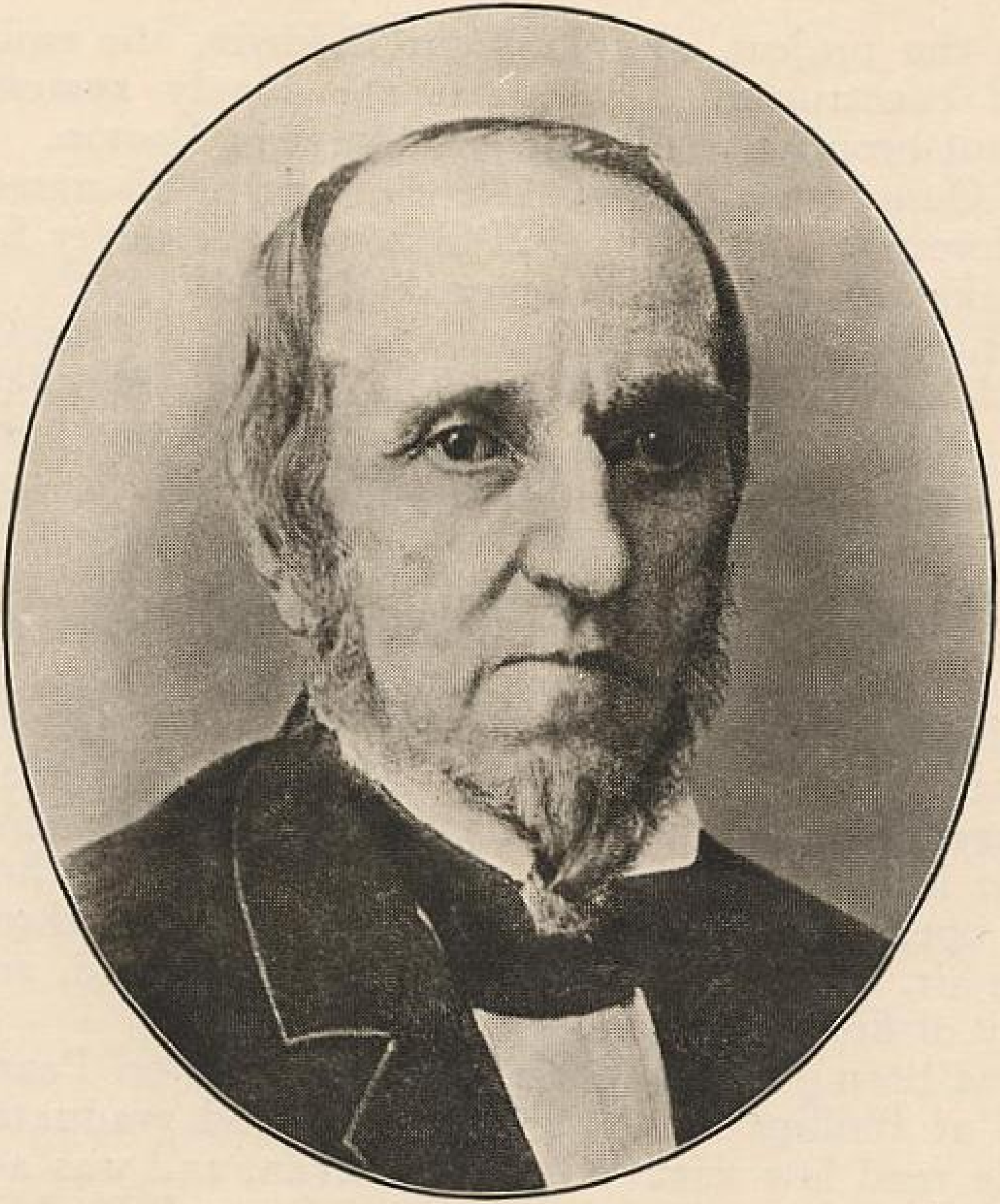

John P. Bigelow