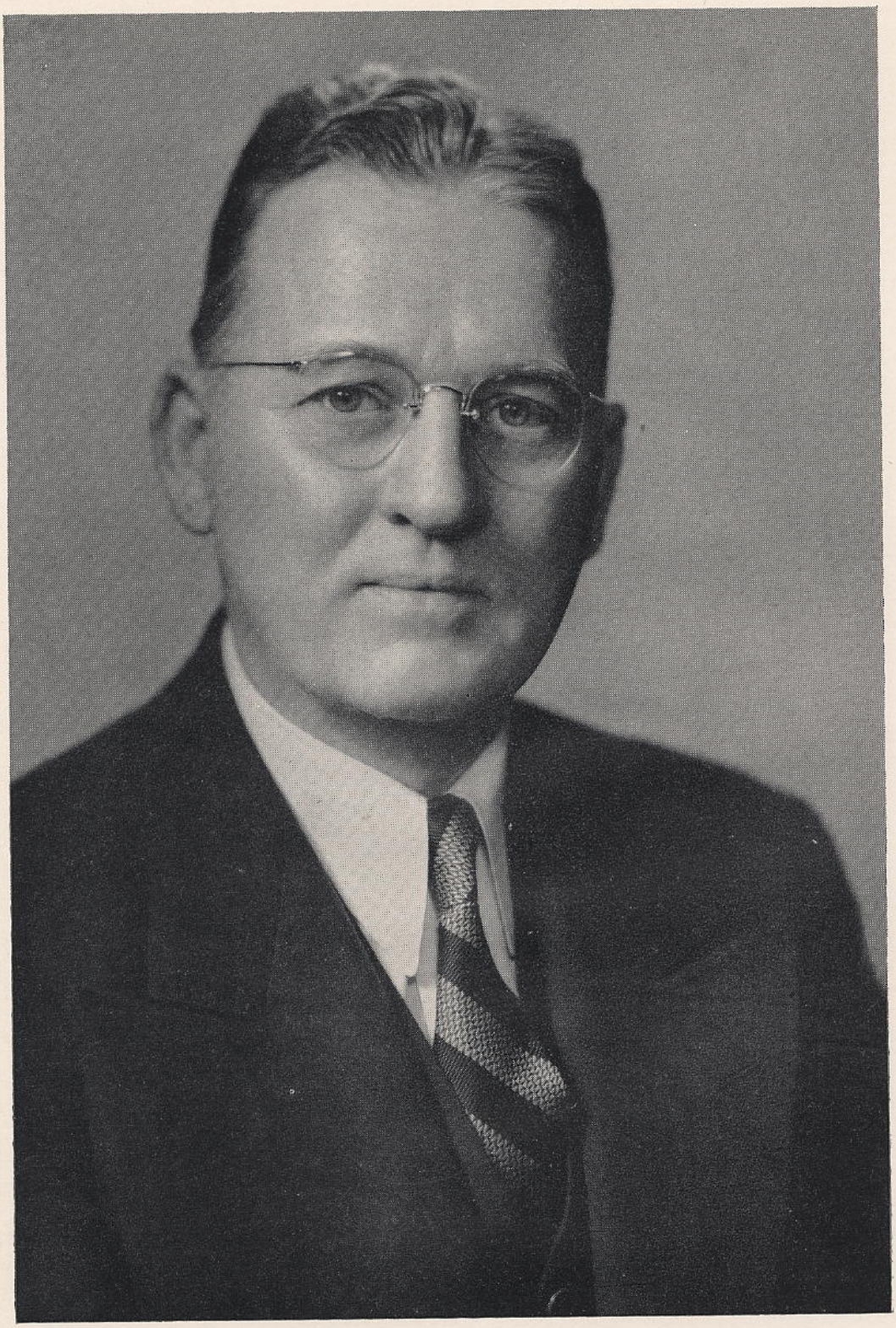

John B. Hynes

MAYOR OF BOSTON