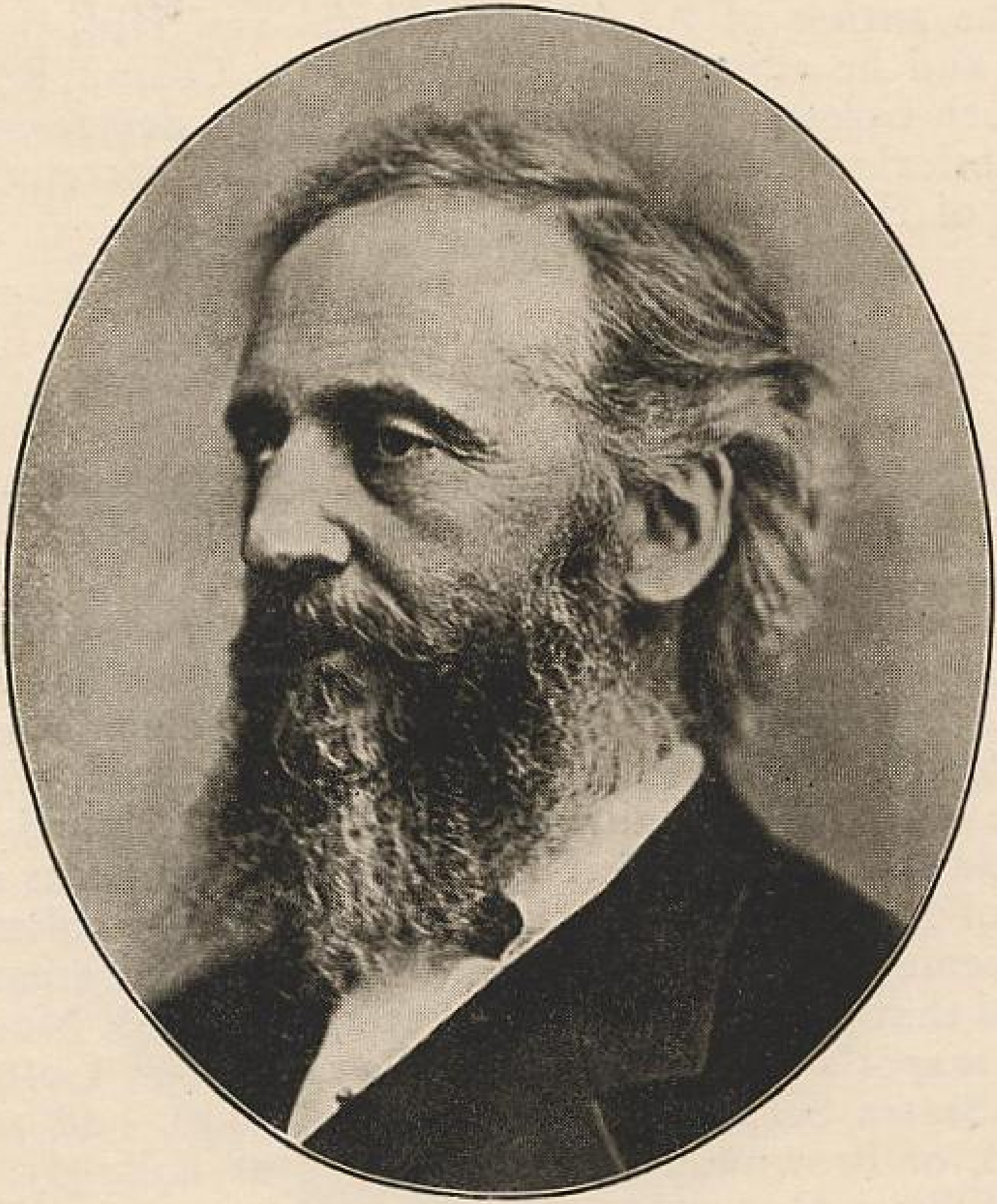

Henry L. Pierce