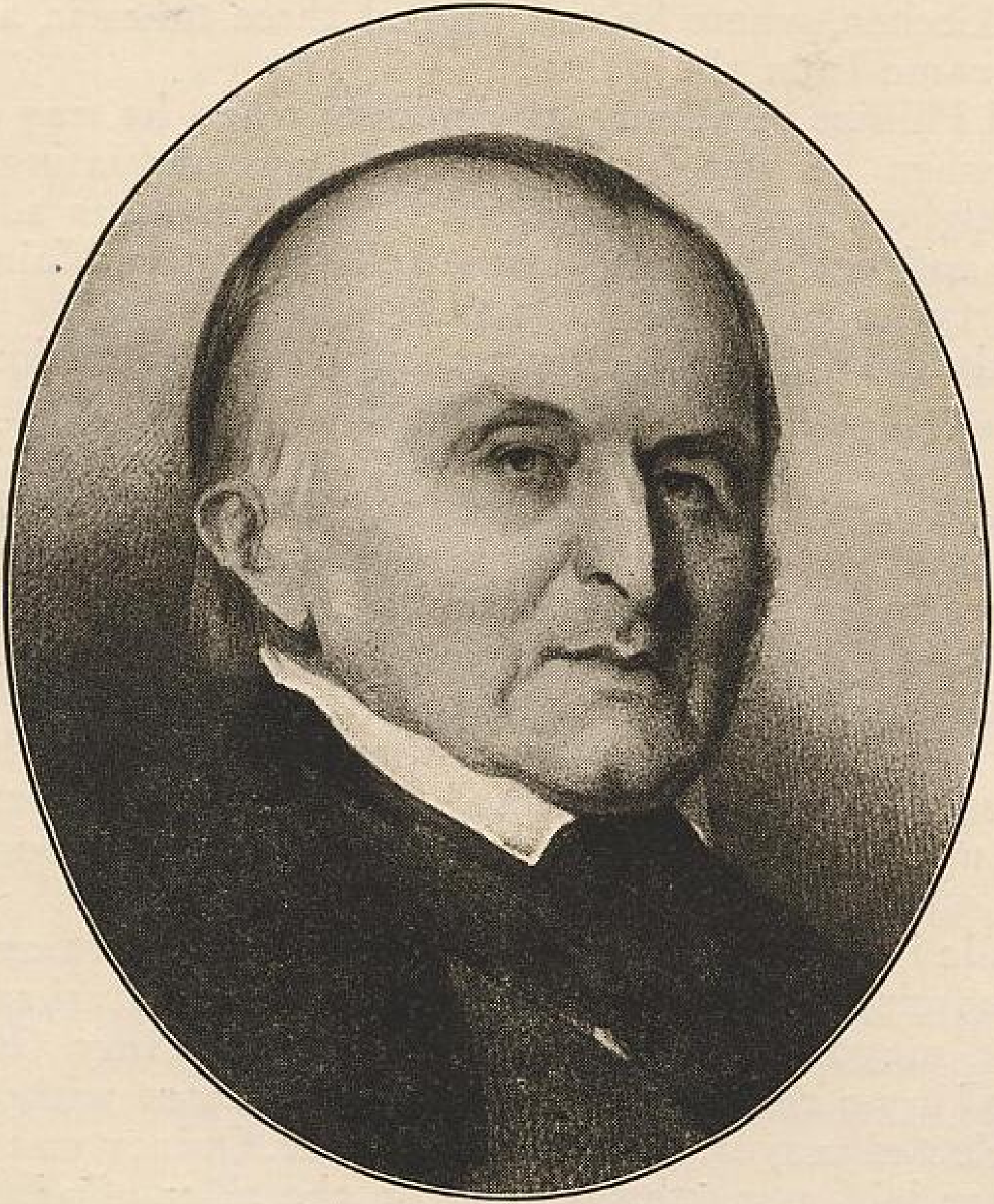

Harrison Gray Otis