

CITY OF BOSTON GRANARY BURYING GROUND

TREMONT ST. BOSTON, MASS.

① INDICATES ROW NUMBER / LOCATION
 (107) INDICATES FORMER TOMB NUMBER

— UNDERGROUND TOMB
 — ABOVE GROUND TOMB
 (F) GRAVE STONE FOUNDMENT
 (S) GRAVE STONE FOUNDMENT

— POST AND CHAIN FENCE
 — TREE
 — BURNING GROUND BOUNDARY
 — STREET PATH

SECTION LOCATIONS AND ROWS

- Sec. A:** ROWS 1-14 (TO PART) + ROW 15 (AGAINST PARK ST. CURB) @ TOMBS 1-26 @ 27-35
 @ 36-100 @ 101-150 @ 151-200 @ 201-250 @ 251-300 @ 301-350 @ 351-400 @ 401-450 @ 451-500 @ 501-550 @ 551-600 @ 601-650 @ 651-700 @ 701-750 @ 751-800 @ 801-850 @ 851-900 @ 901-950 @ 951-1000
- Sec. B:** 2 ROWS AGAINST BUILDINGS, THEN ALL TOMBS INSIDE FERRIS PATH + ROW 9, FRANKLIN
 TOMB + BURNING STONES @ 1-17 @ 18-30 @ 31-44 @ 45-60 @ 61-74 @ 75-90 @ 91-104 @ 105-120 @ 121-136 @ 137-152 @ 153-168 @ 169-184 @ 185-200 @ 201-216 @ 217-232 @ 233-248 @ 249-264 @ 265-280 @ 281-296 @ 297-312 @ 313-328 @ 329-344 @ 345-360 @ 361-376 @ 377-392 @ 393-408 @ 409-424 @ 425-440 @ 441-456 @ 457-472 @ 473-488 @ 489-504 @ 505-520 @ 521-536 @ 537-552 @ 553-568 @ 569-584 @ 585-600 @ 601-616 @ 617-632 @ 633-648 @ 649-664 @ 665-680 @ 681-696 @ 697-712 @ 713-728 @ 729-744 @ 745-760 @ 761-776 @ 777-792 @ 793-808 @ 809-824 @ 825-840 @ 841-856 @ 857-872 @ 873-888 @ 889-904 @ 905-920 @ 921-936 @ 937-952 @ 953-968 @ 969-984 @ 985-1000
- Sec. C:** ROWS TO RIGHT OF CENTRAL PATH + AGAINST WALL @ TOMBS 1-16 @ 17-27 @ 28-38 @ 39-49 @ 50-60 @ 61-71 @ 72-82 @ 83-93 @ 94-104 @ 105-115 @ 116-126 @ 127-137 @ 138-148 @ 149-159 @ 160-170 @ 171-181 @ 182-192 @ 193-203 @ 204-214 @ 215-225 @ 226-236 @ 237-247 @ 248-258 @ 259-269 @ 270-280 @ 281-291 @ 292-302 @ 303-313 @ 314-324 @ 325-335 @ 336-346 @ 347-357 @ 358-368 @ 369-379 @ 380-390 @ 391-401 @ 402-412 @ 413-423 @ 424-434 @ 435-445 @ 446-456 @ 457-467 @ 468-478 @ 479-489 @ 490-500 @ 501-511 @ 512-522 @ 523-533 @ 534-544 @ 545-555 @ 556-566 @ 567-577 @ 578-588 @ 589-599 @ 600-610 @ 611-621 @ 622-632 @ 633-643 @ 644-654 @ 655-665 @ 666-676 @ 677-687 @ 688-698 @ 699-709 @ 710-720 @ 721-731 @ 732-742 @ 743-753 @ 754-764 @ 765-775 @ 776-786 @ 787-797 @ 798-808 @ 809-819 @ 820-830 @ 831-841 @ 842-852 @ 853-863 @ 864-874 @ 875-885 @ 886-896 @ 897-907 @ 908-918 @ 919-929 @ 930-940 @ 941-951 @ 952-962 @ 963-973 @ 974-984 @ 985-995 @ 996-1006
- Sec. D:** TOMBS AND MARKERS 1-101 ON NORTHWEST SIDE BURNING GROUND PATH, NOT INDICATED BY ROWS

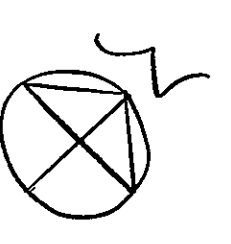

MAP UPDATED FROM RECORD PLAN; SEPTEMBER 18, 1986
McLaurin & Co

SCALE: 8 FEET TO AN INCH

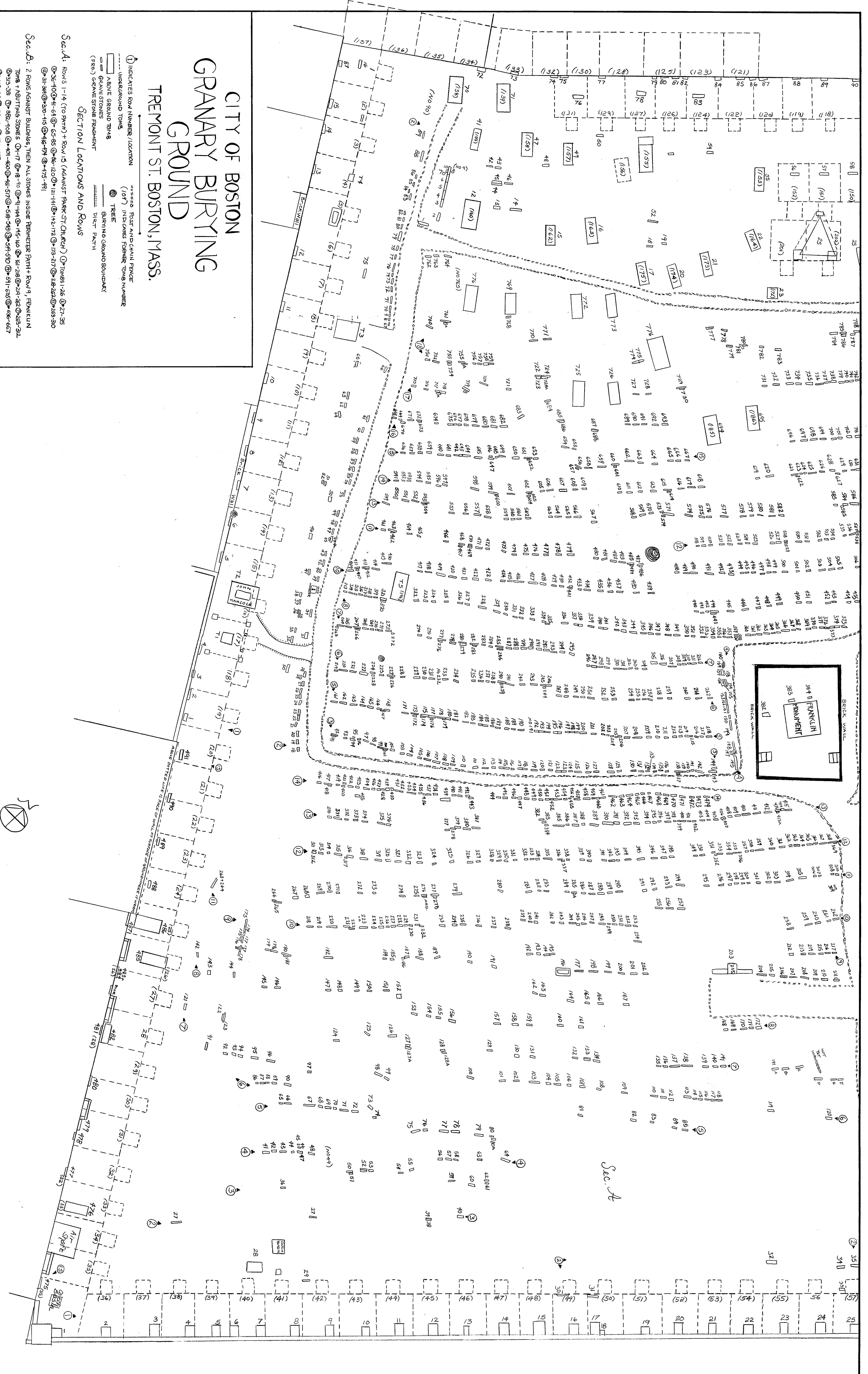

Sec. A