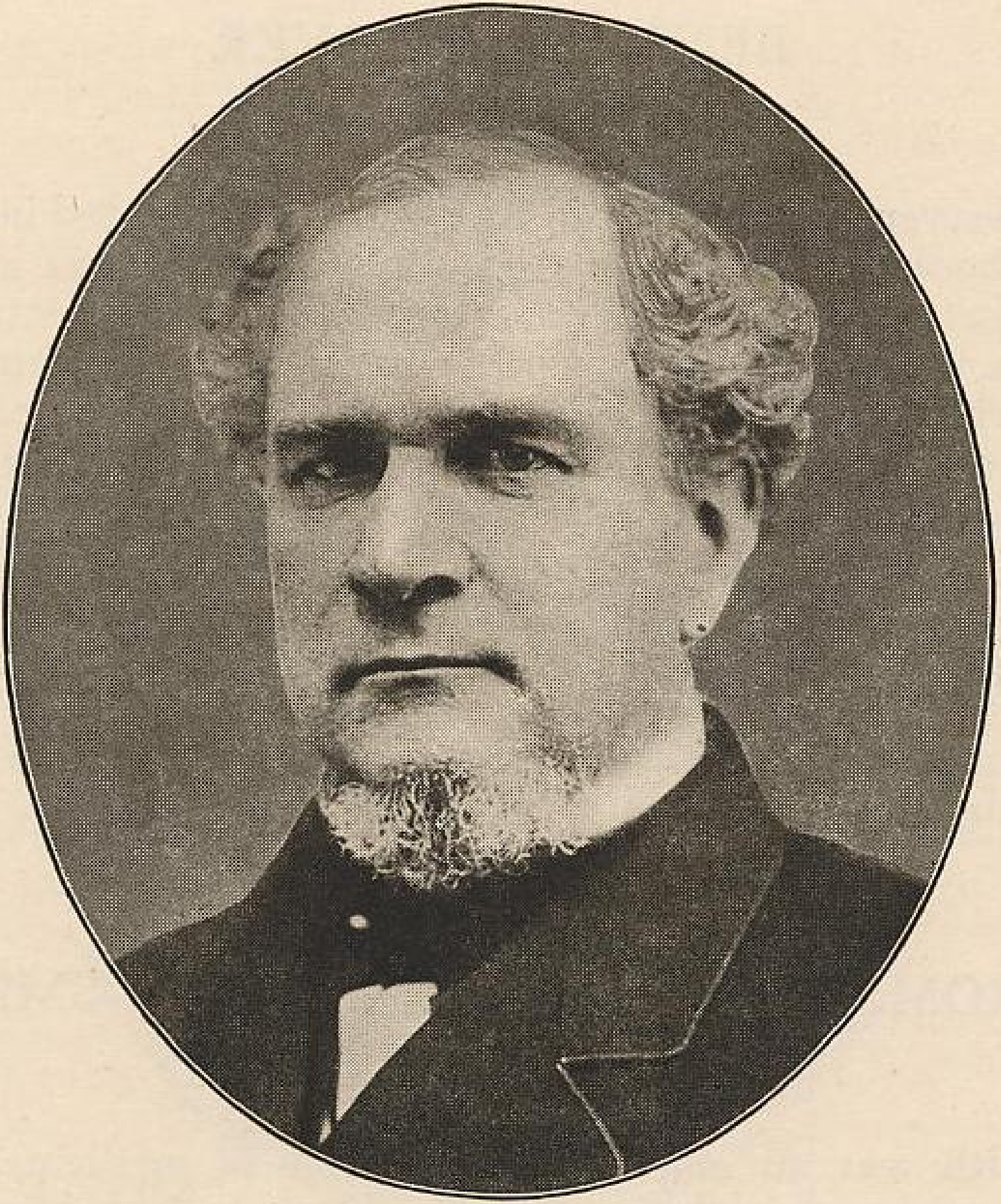

Frederick W. Lincoln, Jr.