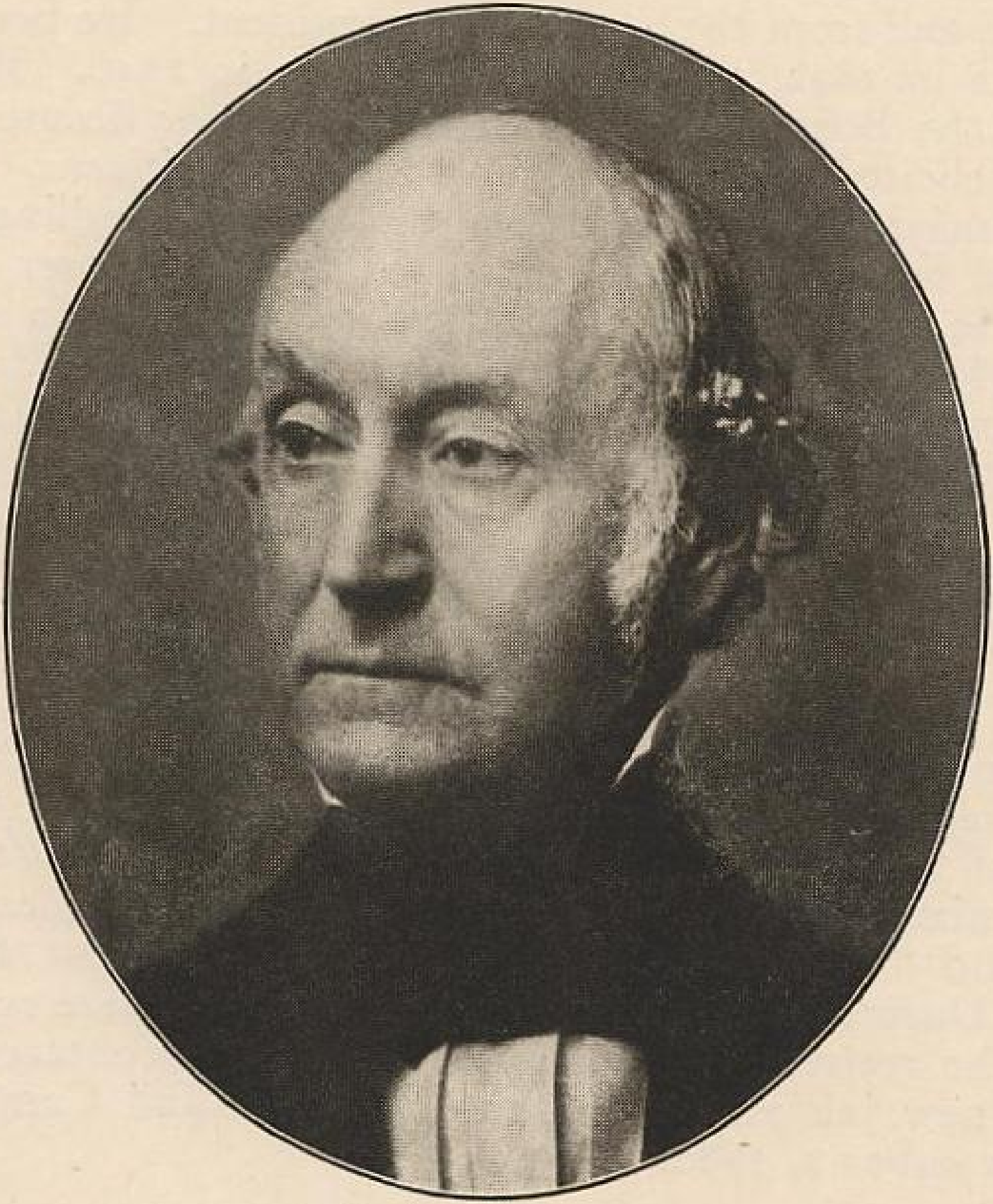

Benjamin Seaver