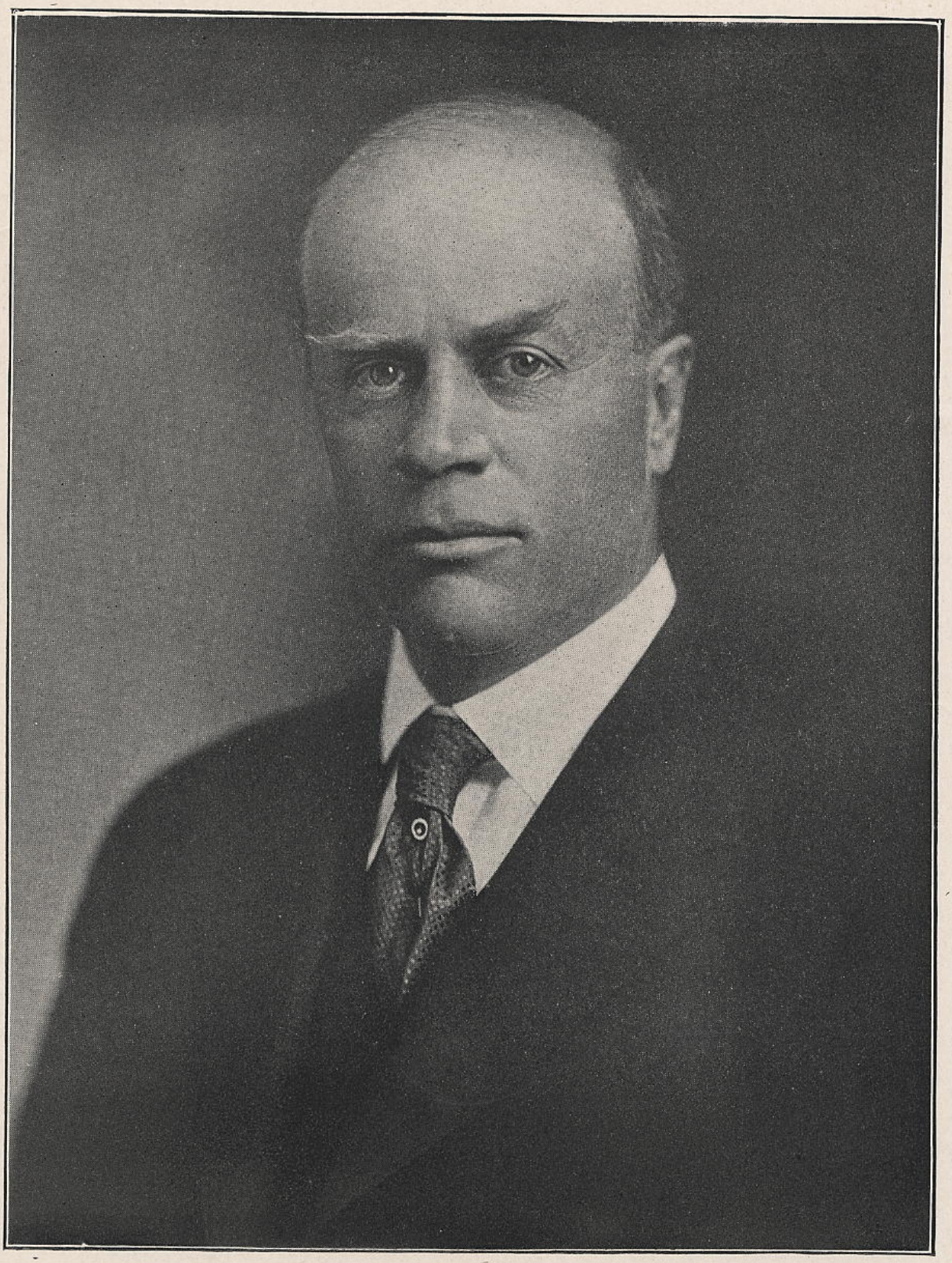

Andrew J. Peters