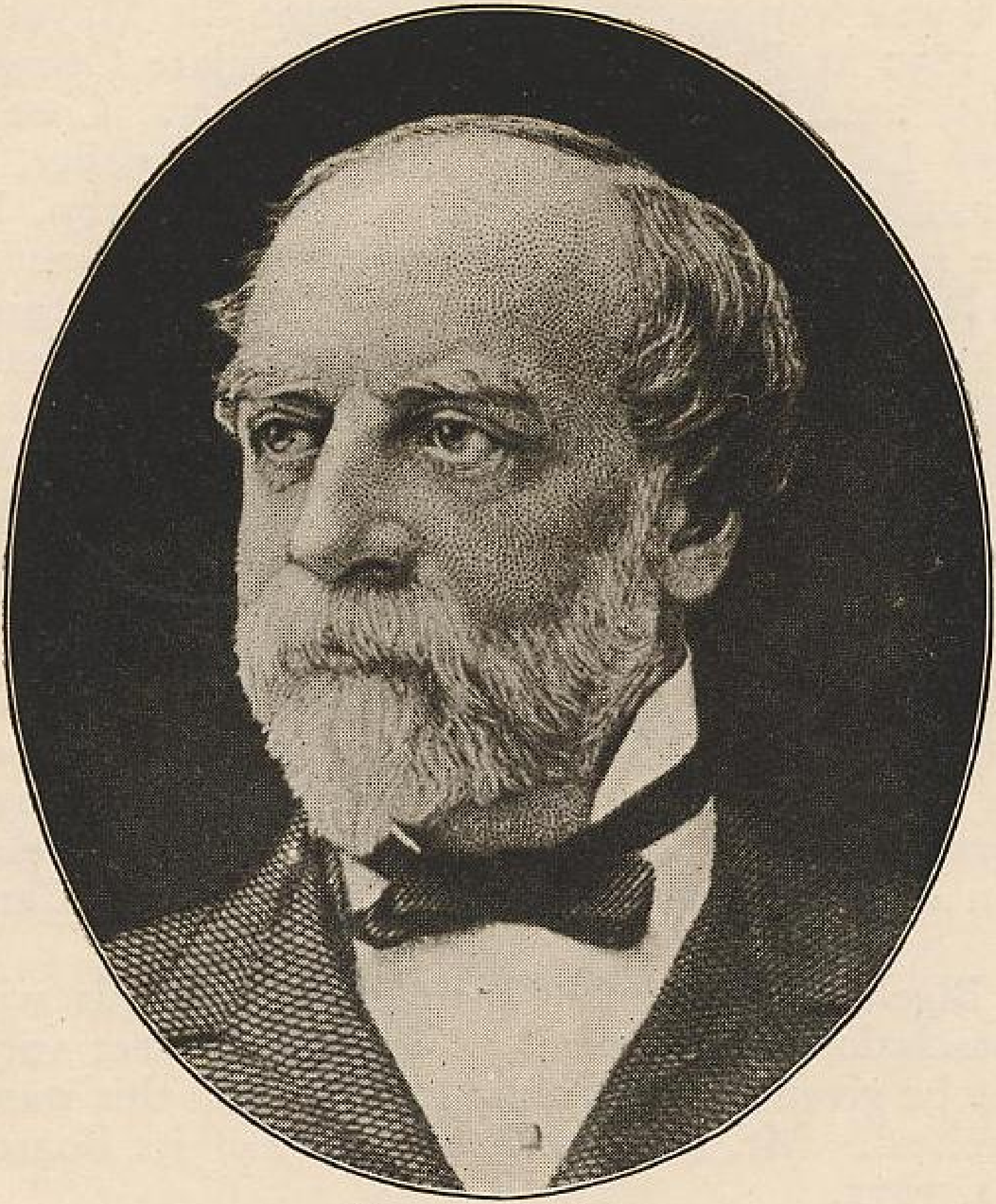

Alexander H. Rice