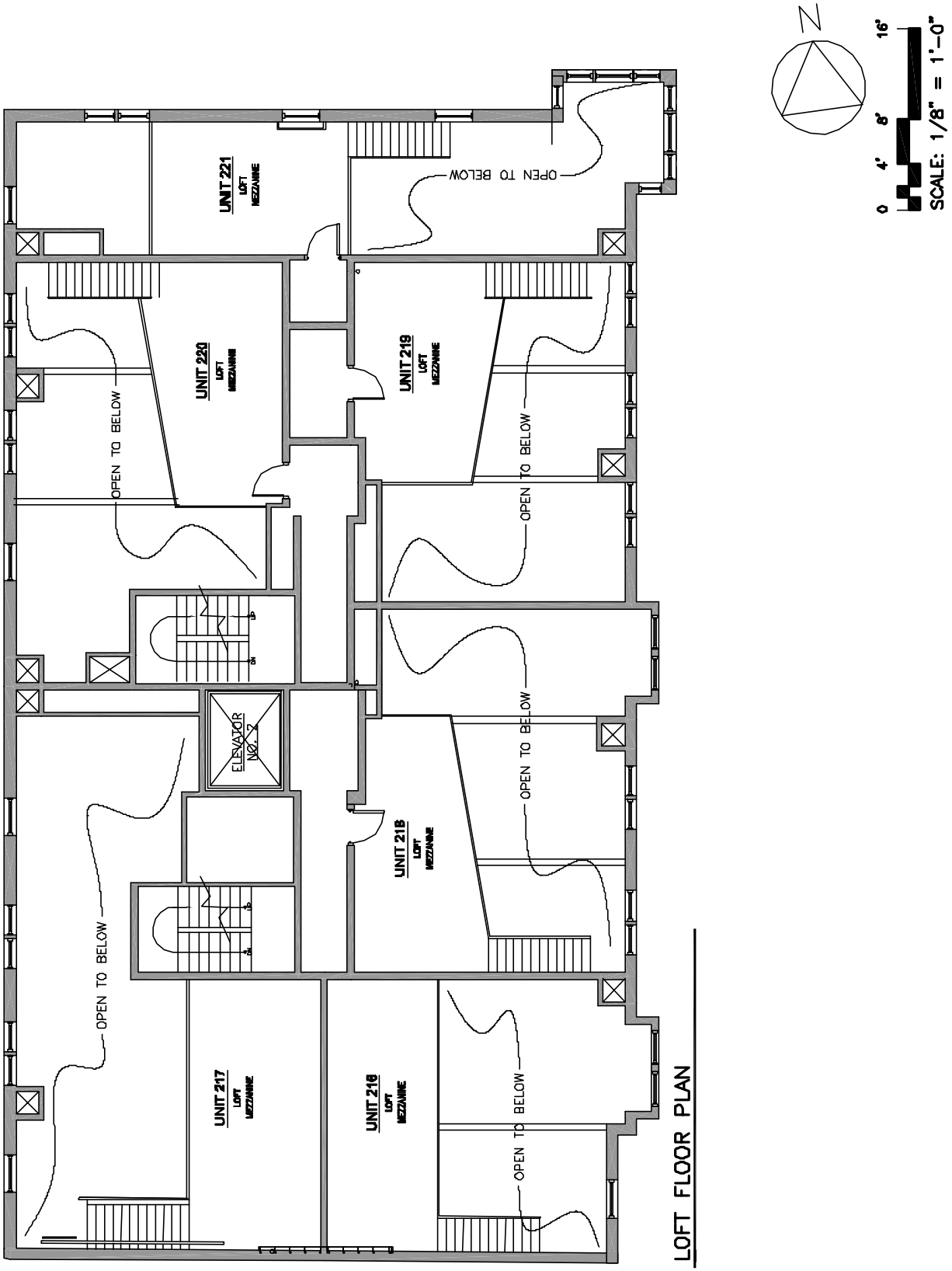

LOFT UNITS

MEZZANINE

Reference Drawing:

Addendum Number:

Hotel Dartmouth

Roxbury, MA

I C O N architecture

Urban Design/Planning
Landscape Architecture
Architecture
Graphic Design

ICON architecture, inc.
Thirty Eight Chauncy Street
Boston, Massachusetts 02111
tel: 617/451-3333
fax: 617/451-1328
www.iconarch.com

Project No.:	
Scale:	N.T.S.
Date:	5/24/05
Drawn by:	WDB
Checked by:	
Stage:	.

Sketch Number:

SK N2