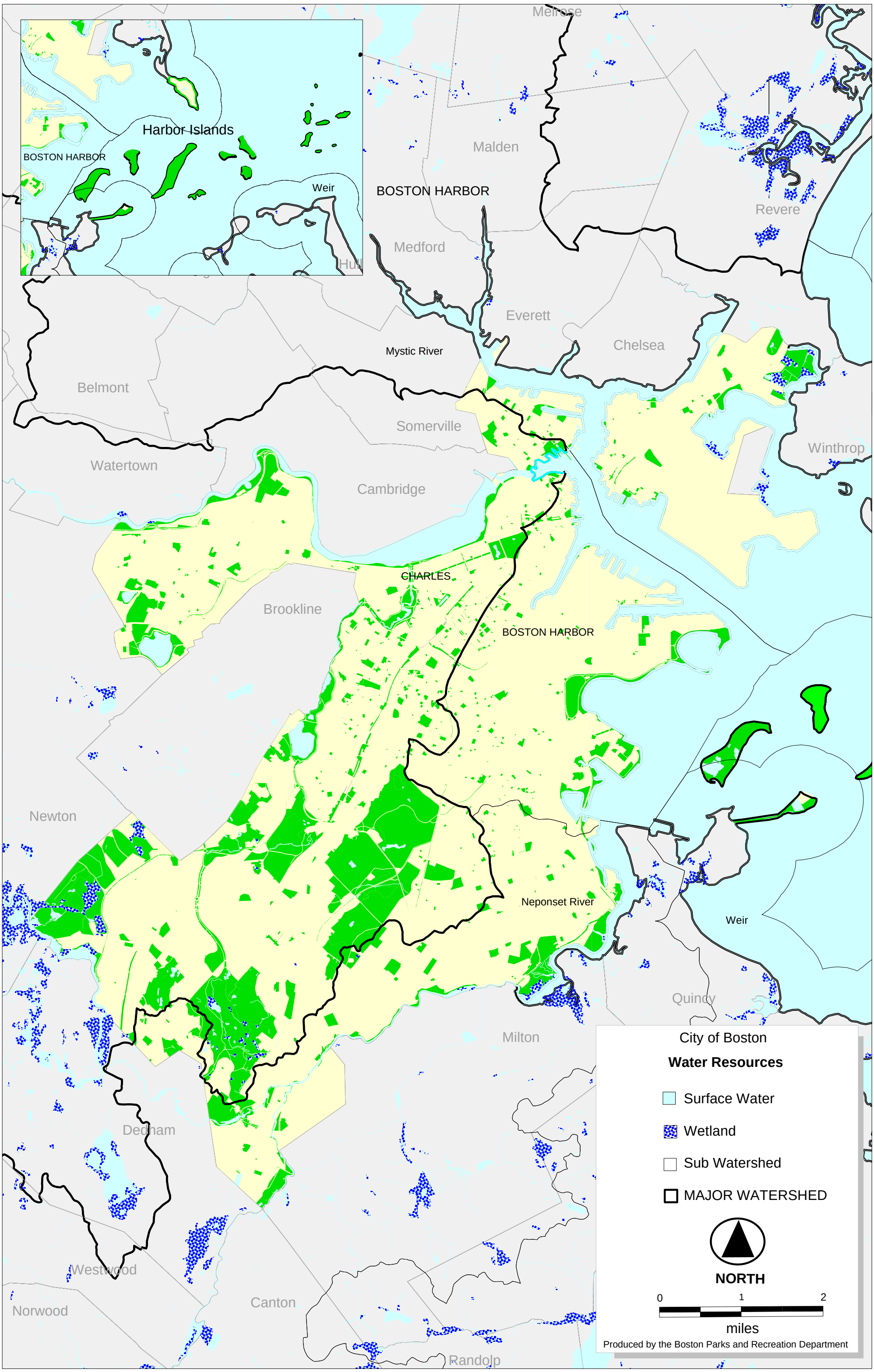
Harbor Islands
BOSTON HARBOR
Weir
Hull
Melrose
Malden
BOSTON HARBOR
Revere
Medford
Everett
Chelsea
Mystic River
Belmont
Somerville
Winthrop
Watertown
Cambridge
CHARLES
Brookline
BOSTON HARBOR
Newton
Neponset River
Weir
Quincy
Milton
Dedham
Westwood
Canton
Norwood
Randolp
City of Boston
Water Resources
Surface Water
Wetland
Sub Watershed
MAJOR WATERSHED
NORTH
0
1
2
miles
Produced by the Boston Parks and Recreation Department