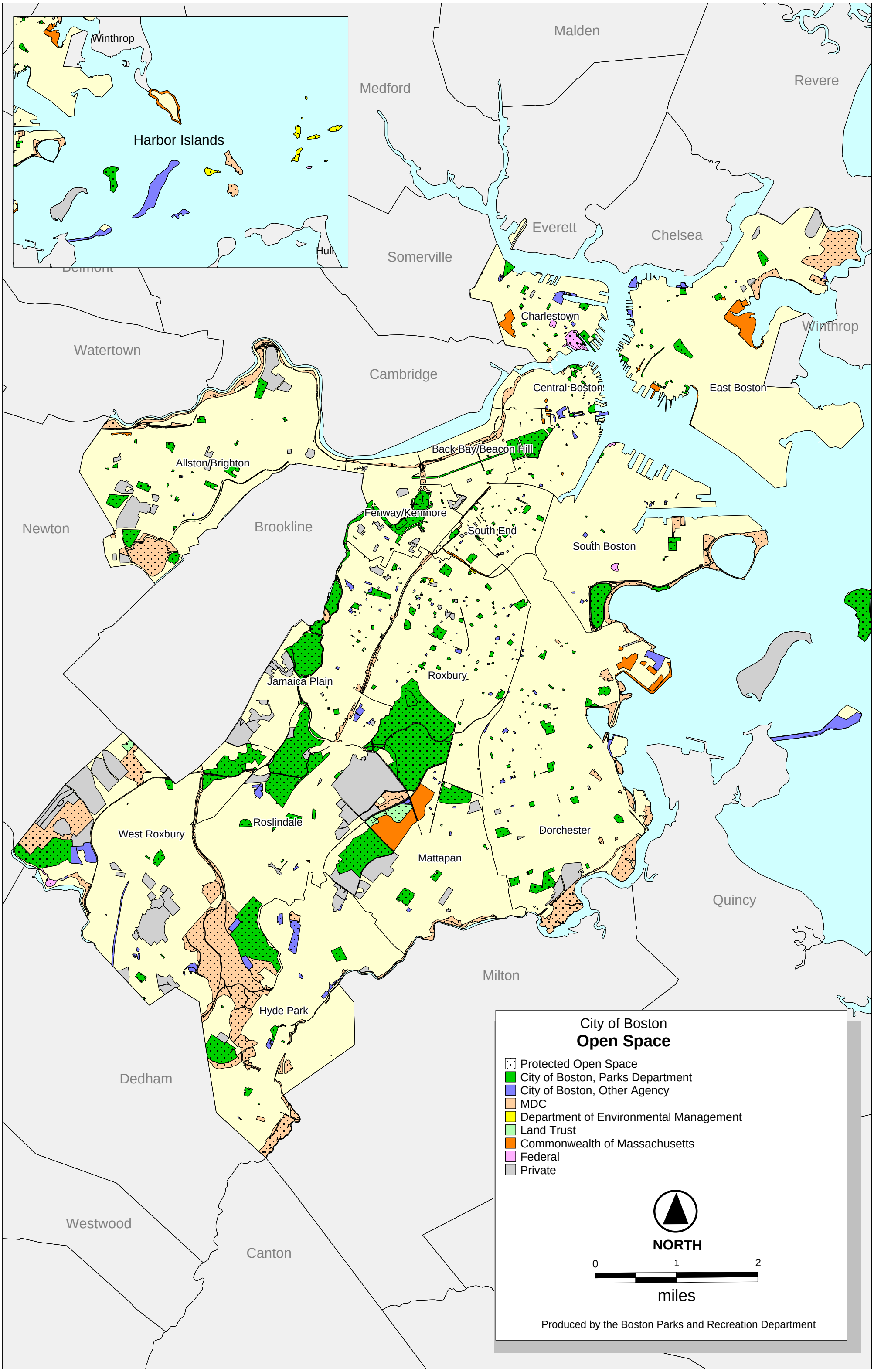
Winthrop
Harbor Islands
Hull
Malden
Medford
Revere
Everett
Chelsea
Somerville
Belmont
Charlestown
Winthrop
Watertown
Cambridge
Central Boston
East Boston
Back Bay/Beacon Hill
Allston/Brighton
Fenway/Kenmore
South End
South Boston
Newton
Brookline
Roxbury
Jamaica Plain
Roslindale
West Roxbury
Dorchester
Mattapan
Quincy
Milton
Hyde Park
Dedham
Westwood
Canton
City of Boston
Open Space
Protected Open Space
City of Boston, Parks Department
City of Boston, Other Agency
MDC
Department of Environmental Management
Land Trust
Commonwealth of Massachusetts
Federal
Private
NORTH
0
1
2
miles
Produced by the Boston Parks and Recreation Department