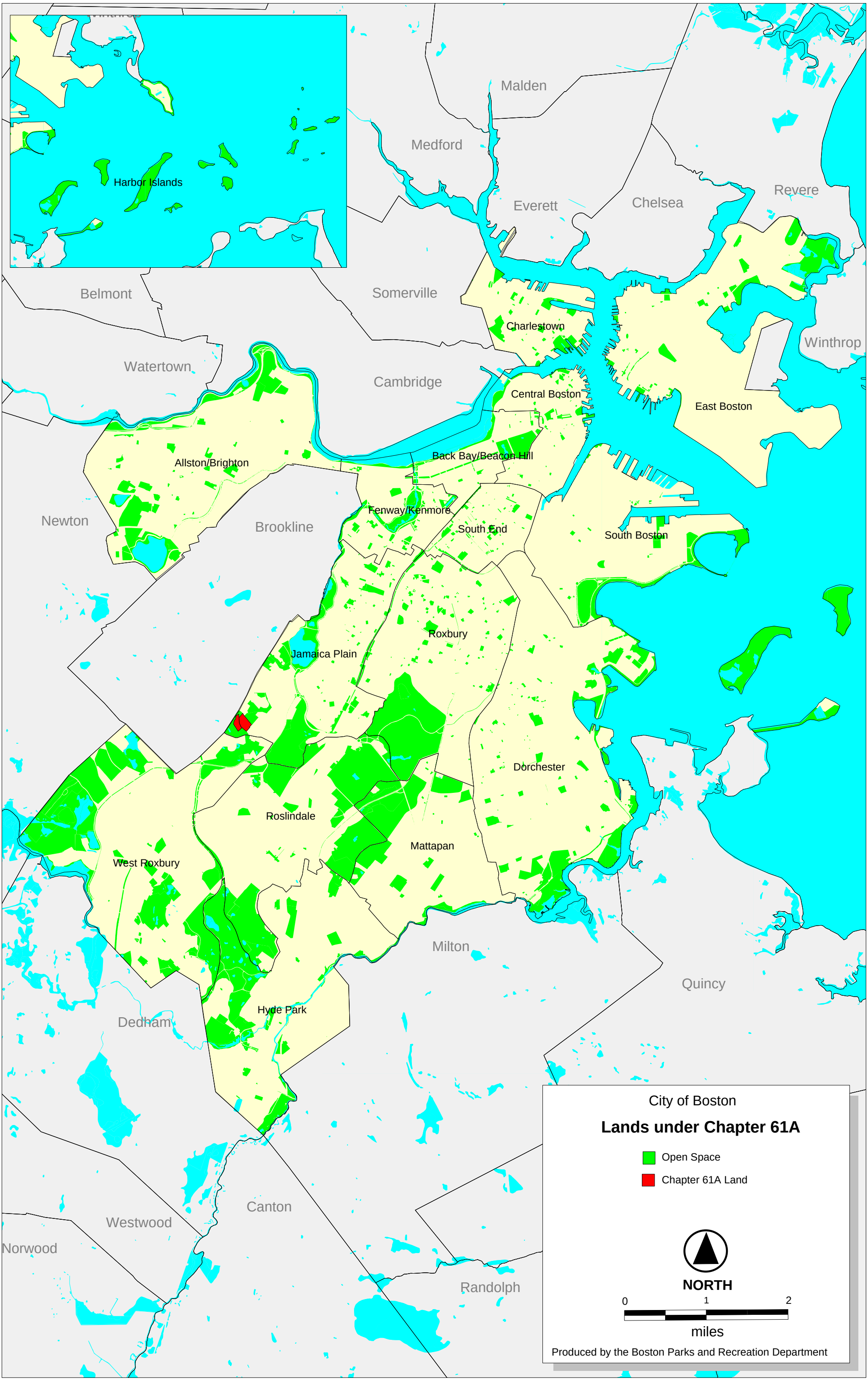
Harbor Islands
Malden
Medford
Everett
Chelsea
Revere
Belmont
Somerville
Charlestown
Winthrop
Watertown
Cambridge
Central Boston
East Boston
Allston/Brighton
Back Bay/Beacon Hill
Newton
Brookline
Fenway/Kenmore
South End
South Boston
Roxbury
Jamaica Plain
Dorchester
Roslindale
Mattapan
West Roxbury
Milton
Quincy
Hyde Park
Dedham
Canton
Westwood
Norwood
Randolph
City of Boston
Lands under Chapter 61A
Open Space
Chapter 61A Land
NORTH
0
1
2
miles
Produced by the Boston Parks and Recreation Department