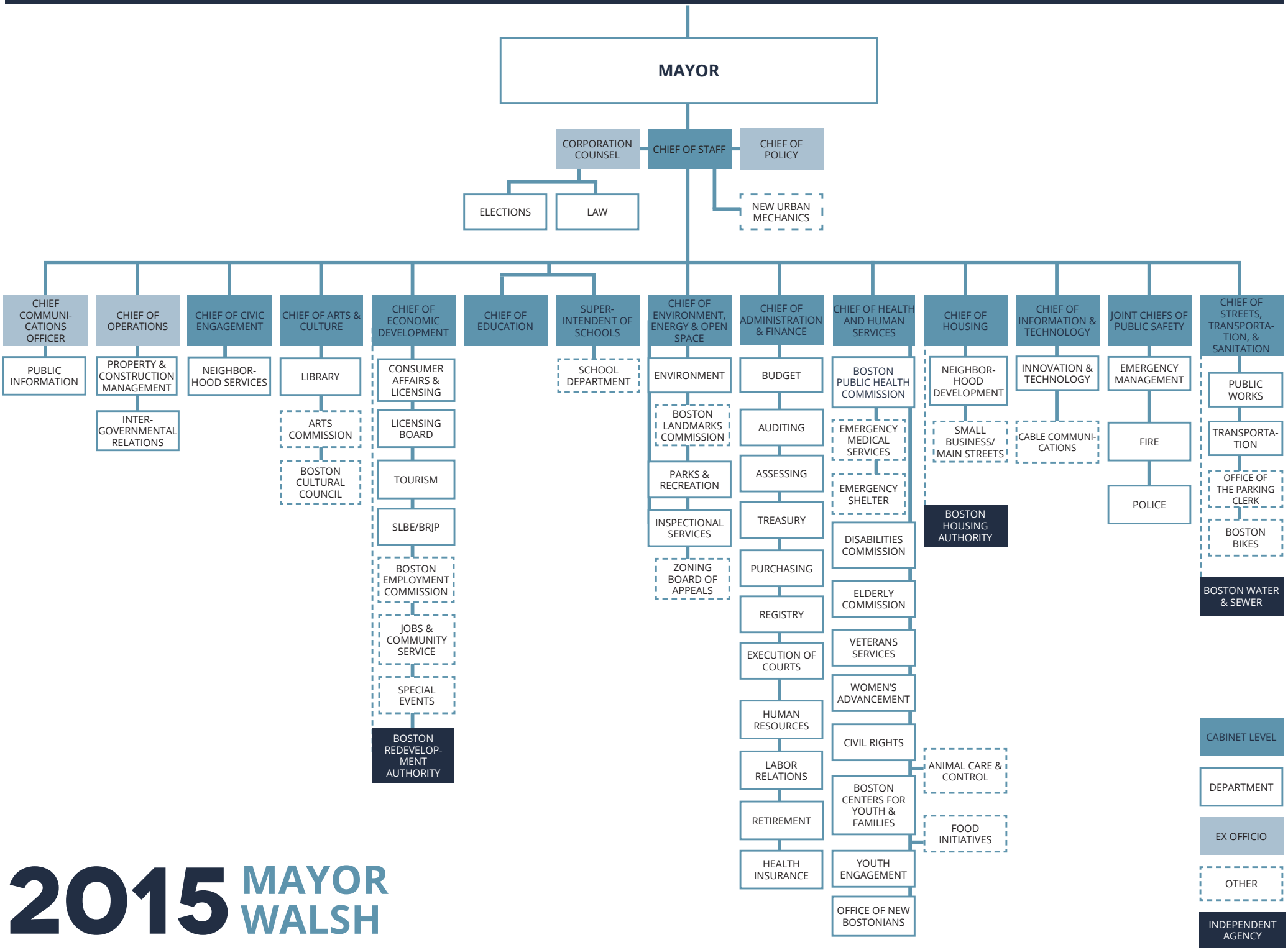

2015 MAYOR WALSH