

Building Healthy Housing

Presented to
Boston Department of Neighborhood Development
August 2007

By
Ellen Tohn, Tohn Environmental Strategies
Senior Advisor, National Center for Healthy Housing



National Center for Healthy Housing
Healthy Homes Training Center

Green is Good

■ Green Gives Us

- Energy Efficiency
 - Envelope - key
- Water Conservation

- And we get health benefits
 - Pest control
 - Moisture control
 - Comfort
 - Reduced operating costs
- Choices matter
 - Air sealing/foundation for pests
 - Water – effective toilets



Key Principles

- Make the house:
 - Dry
 - Clean
 - Pest free
 - Well Ventilated
 - Contaminant Free
 - Safe
- Maintain the house



National Green/Health Standards

- Green Communities – Enterprise Community Partners
- LEED H – US Green Building Council
- NAHB Green Home Building Guidelines
- Energy Star Indoor Air Package – US EPA
- Health House – American Lung Association





Summary Analysis

| Healthy and Affordable Building Principles | LEED-H Points | NAHB Green Home Building Guidelines | Green Communities | ALA Health House | EPA Air Plus |
|--|---------------|-------------------------------------|-------------------|------------------|--------------|
|--|---------------|-------------------------------------|-------------------|------------------|--------------|

| | | | | | |
|------------------------------|----------------------------------|-----------------------|----------------------------------|----------------------------------|----------------------------------|
| KEEP IT DRY | <input type="radio"/> | <input type="radio"/> | <input checked="" type="radio"/> | <input checked="" type="radio"/> | <input checked="" type="radio"/> |
| KEEP IT CLEAN | <input checked="" type="radio"/> | <input type="radio"/> | <input checked="" type="radio"/> | <input checked="" type="radio"/> | <input type="radio"/> |
| KEEP IT WELL VENTILATED | <input checked="" type="radio"/> | <input type="radio"/> | <input type="radio"/> | <input checked="" type="radio"/> | <input checked="" type="radio"/> |
| KEEP IT SAFE | <input type="radio"/> | <input type="radio"/> | <input type="radio"/> | <input type="radio"/> | <input type="radio"/> |
| KEEP IT FREE OF CONTAMINANTS | <input type="radio"/> | <input type="radio"/> | <input checked="" type="radio"/> | <input checked="" type="radio"/> | <input checked="" type="radio"/> |
| KEEP IT PEST FREE | <input checked="" type="radio"/> | <input type="radio"/> | <input checked="" type="radio"/> | <input checked="" type="radio"/> | <input checked="" type="radio"/> |
| KEEP IT WELL MAINTAINED | <input checked="" type="radio"/> | <input type="radio"/> | <input checked="" type="radio"/> | <input checked="" type="radio"/> | <input checked="" type="radio"/> |



all criteria included



75% of criteria included



less than 75% of criteria included

Why Keep it Dry



- Moisture/mold increase risk of wheezing, asthma attacks, allergic reactions
- 20% asthma cases linked to moisture or mold
- Attracts pests & structural damage
- Moisture repairs expensive

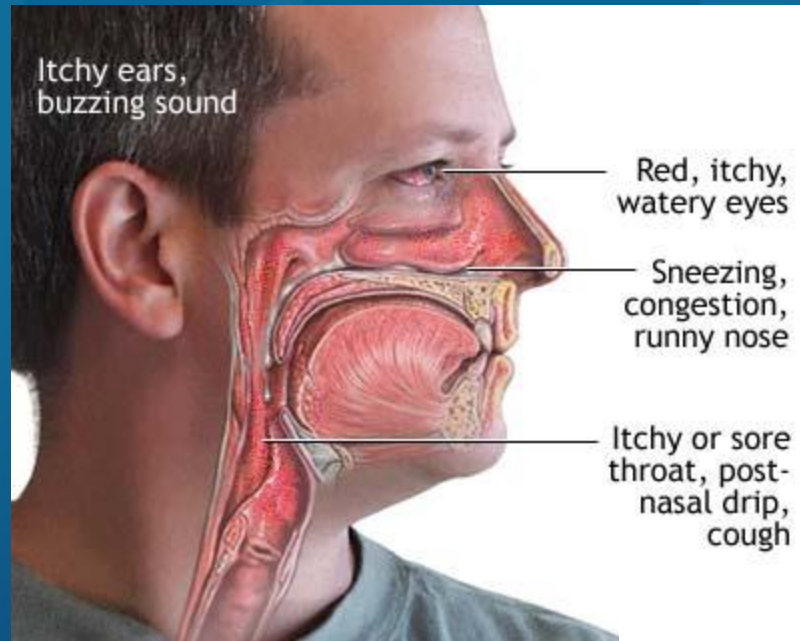

Keep it Dry



- For example...
 - Avoid plumbing exterior walls
 - Drain pan water heater
 - Extend eaves 18"
 - Slope ground away
 - Gypsum 1/2 " off slab
 - Sub slab prep
 - No paper gypsum board behind shower/tub



Keep it Dry

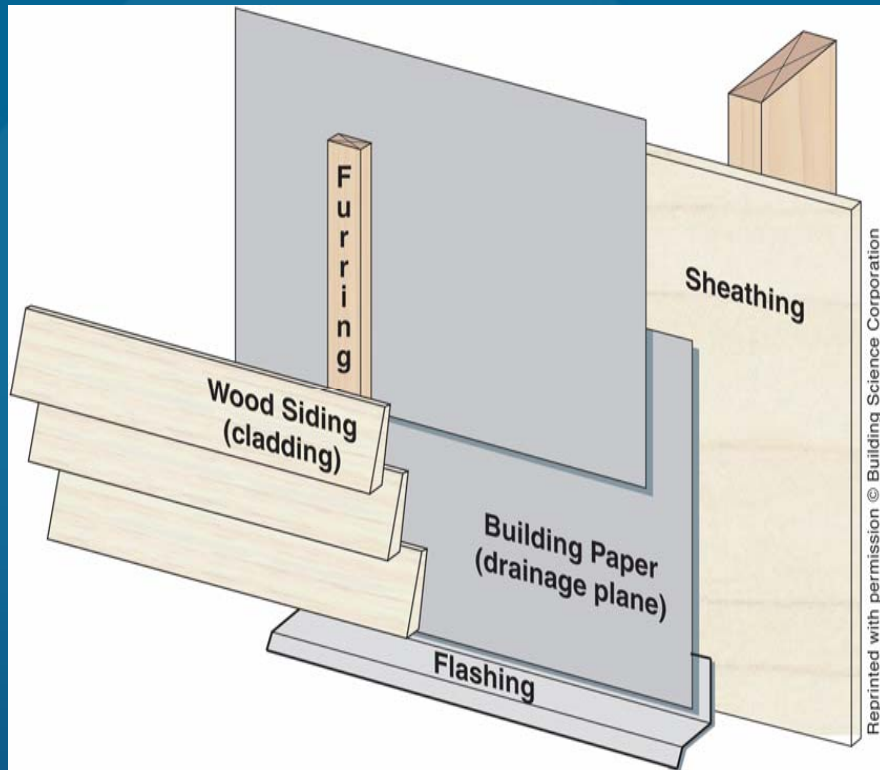

- Drainage plane
- Window and door sill flashing



Dry - Better Toilets

- Large utility cost
- # work order at BHA/CDCs
- Pick reliable, low flow toilets (1.3 gpf)
 - DND 1.4 gpf
- EPA Water Sense
- Toilet study





Costs when things go wrong?

- The Boston Housing Authority and 6 CDCs cite plumbing repairs and leaks as their most frequent tenant complaint and work order request.
- New York City* - 150 families file suit against housing complex owner claiming failure to eliminate mold. 5 are wrongful death suits.
- California* - \$33,000 settlement regarding roof leaks.

*Examples taken from “Mold in Construction” presentation by Don Garvey, CIH, CSP of St. Paul Fire & Marine Insurance Co.



Clean

- 2/3 dust tracked in
- Walk off mats at entry
- Smooth and resilient flooring
- Shoe storage



Units: Commercial grade vinyl, sealed with welded seams, in kitchen, laundry, bath, entry, dining

Community center: ceramic tile



National Center for Healthy Housing
Healthy Homes Training Center

Why Pest Free

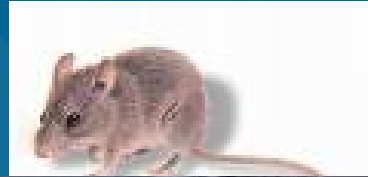

- Mice and cockroach droppings trigger asthma
- Pests result in pesticide use
- Extermination expensive



Pest Free



- Seal holes and cracks
- Apply boric acid
- No spraying or fogging
- Require monitoring



Costs when things go wrong?

- The Boston Housing Authority (BHA) and 6 CDCs cite pest control as the second most frequent tenant complaint and work order.
- At the BHA, pest management is the third highest property maintenance expense.



Why Well Ventilated

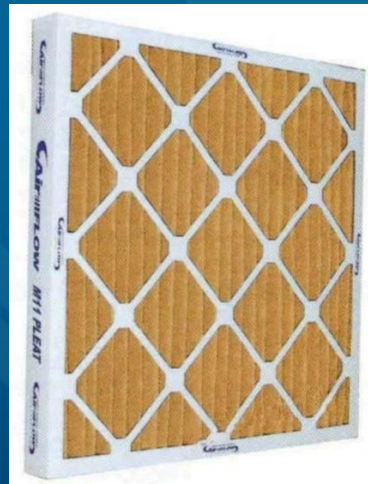

- Exhaust moisture & contaminants
- Increased respiratory irritation and illness with poor ventilation
 - Missed school & work



Ventilate Sources



- Exhaust moisture & contaminants outside
- ASHRAE 62.2
- Bath: 50 cfm /20 cfm
- Kitchen: 50 cfm/5 ach (intermittent/continuous)
- Dryers exhaust outside





Ventilate House – Clean Fresh Air

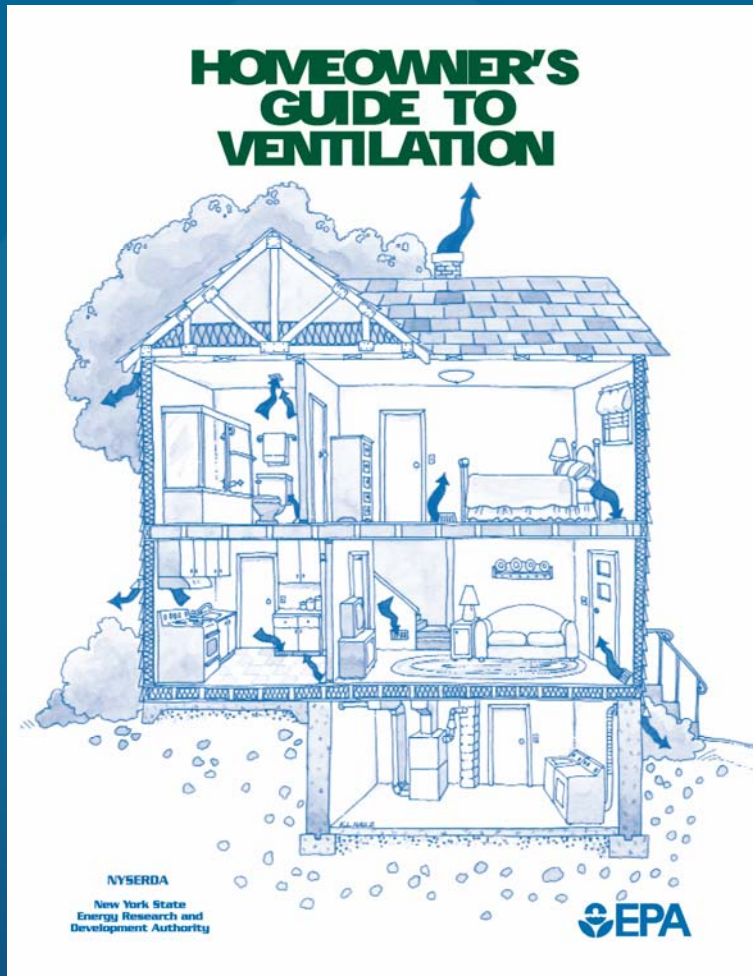

- ASHRAE 62.2 sets cfm & filtration
- Require mechanical contractor to document compliance



ASHRAE 62.2

Exhibit IEQ 4-A Minimum Required Ventilation Air Flow (CFM) Requirements

| Conditioned Floor Area (ft ²) | Number of Bedrooms | | | | |
|---|--------------------|-------|-------|-------|-----|
| | 0 – 1 | 2 – 3 | 4 - 5 | 6 - 7 | > 7 |
| < 1,500 | 30 | 45 | 60 | 75 | 90 |
| 1,501 – 3,000 | 45 | 60 | 75 | 90 | 105 |
| 3,001 – 4,500 | 60 | 75 | 90 | 105 | 120 |
| 4,501 – 6,000 | 75 | 90 | 105 | 120 | 135 |
| 6,001 – 7,500 | 90 | 105 | 120 | 135 | 150 |
| > 7,500 | 105 | 120 | 135 | 150 | 165 |



MERV 8 v. 10



Standard

Captures and Reduces These Household Problems

ASHRAE RATING 8 MERV 8

- Ragweed Pollen
- Mold Spores
- Dust Mite Debris
- Pet Dander

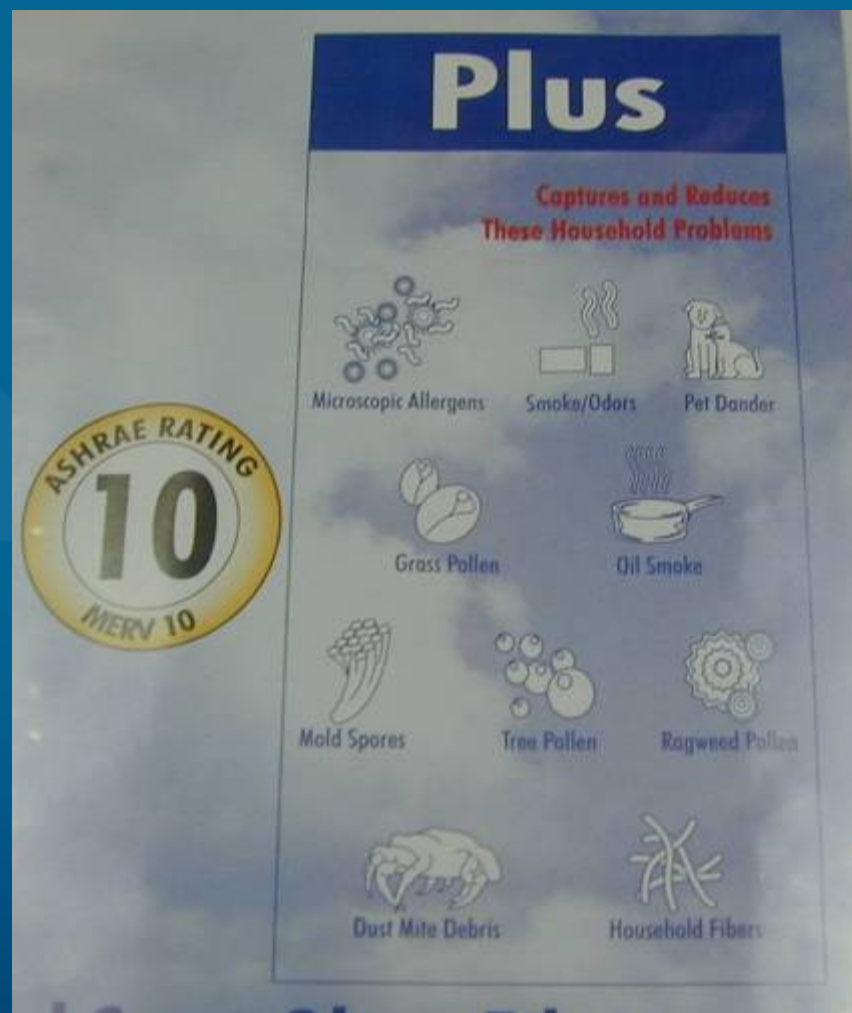

Plus

Captures and Reduces These Household Problems

ASHRAE RATING 10 MERV 10

- Microscopic Allergens
- Smoke/Odors
- Pet Dander
- Grass Pollen
- Oil Smoke
- Mold Spores
- Tree Pollen
- Ragweed Pollen
- Dust Mite Debris
- Household Fibers



MERV Ratings

| MERV | PARTICLE SIZE (μm) | TYPICAL CONTROLLED CONTAMINANT |
|---------|---------------------------------|--|
| 1 – 4 | >10.0 | Pollen, sanding dust, textile and carpet fibers |
| 5 – 8 | 3.0 – 10.0 | Mold, spores, hair spray, cement dust |
| 9 – 12 | 1.0 – 3.0 | Legionella, lead dust, welding fumes |
| 13 – 16 | 0.3 – 1.0 | Bacteria, most tobacco smoke, insecticide dust, copier toner |
| 17 - 20 | ≤ 0.3 | Virus, combustion particles, radon progeny |



Why Contaminant Free



- Tobacco smoke #1 health concern: cancer, 2nd handsmoke -- SIDs, respiratory infection, cardio vascular & fire...
- VOCs cause eye, nose, throat irritation
- Low VOC paint, flooring available
- Can't ventilate smoke



Contaminant Free



- Low VOC paints
- Smooth cleanable flooring
- Green Label carpet



Contaminant Free



- Sealed combustion forced hot air and water heater
- Limits potential carbon monoxide problems





The Financial Burden

NON Smoking Room

| | |
|---------------------|---------|
| Labor ~ 12hrs*35/hr | = \$420 |
| Paint ~ 3 Gallons | =\$60 |
| Ceiling Paint~2 Gln | =\$40 |
| Carpet Shampoo | =\$50 |

Smoking Room

| | |
|----------------------|---------|
| Labor ~ 24hrs*35/hr | = \$840 |
| Paint ~ 3 Gallons | =\$60 |
| Ceiling Paint ~2 Gln | =\$40 |
| Carpet Shampoo | =\$50 |
| Primer | =\$100 |
| Replace Rug Burns | =\$600 |

Total = \$570 VS. = *\$1,070 – **\$1,690

*Depending on Carpet Condition.

**Additional costs could be added for cabinets/countertops.

Smoke Free: Myths & Reality

1. I will lose money
 - No, you will save money (reduced cleaning, unit turnover, fire damage).
2. I will alienate tenants
 - Ask tenants. Surveys show 45%-75% want smoke free.
3. It is not legal
 - HUD has no policy that prohibits public housing authorities or section 8 landlords from banning smoking in individual residential units.



Outline

- Key health issues
 - Cancer & 2ND hand smoking
 - Asthma/breathing issues
 - Allergic reactions/irritations etc
- Green is good.....BUT doesn't always = same health outcomes
- Key construction practices matter, make good choices
- It Pays to be Healthy





Unhealthy Housing is NOT Affordable

