Talbot Bernard Senior Homes
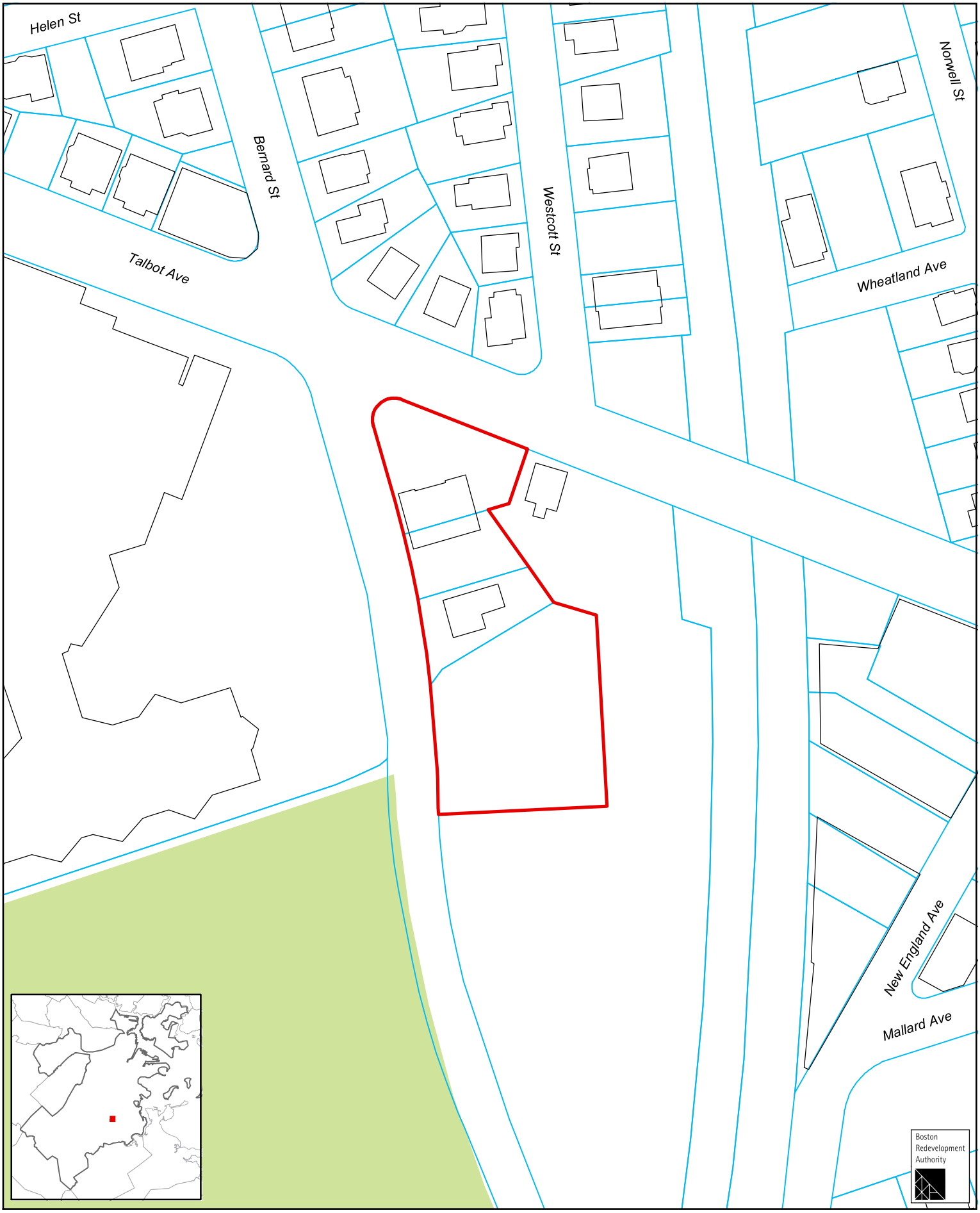
1:1,200