Roslindale Field
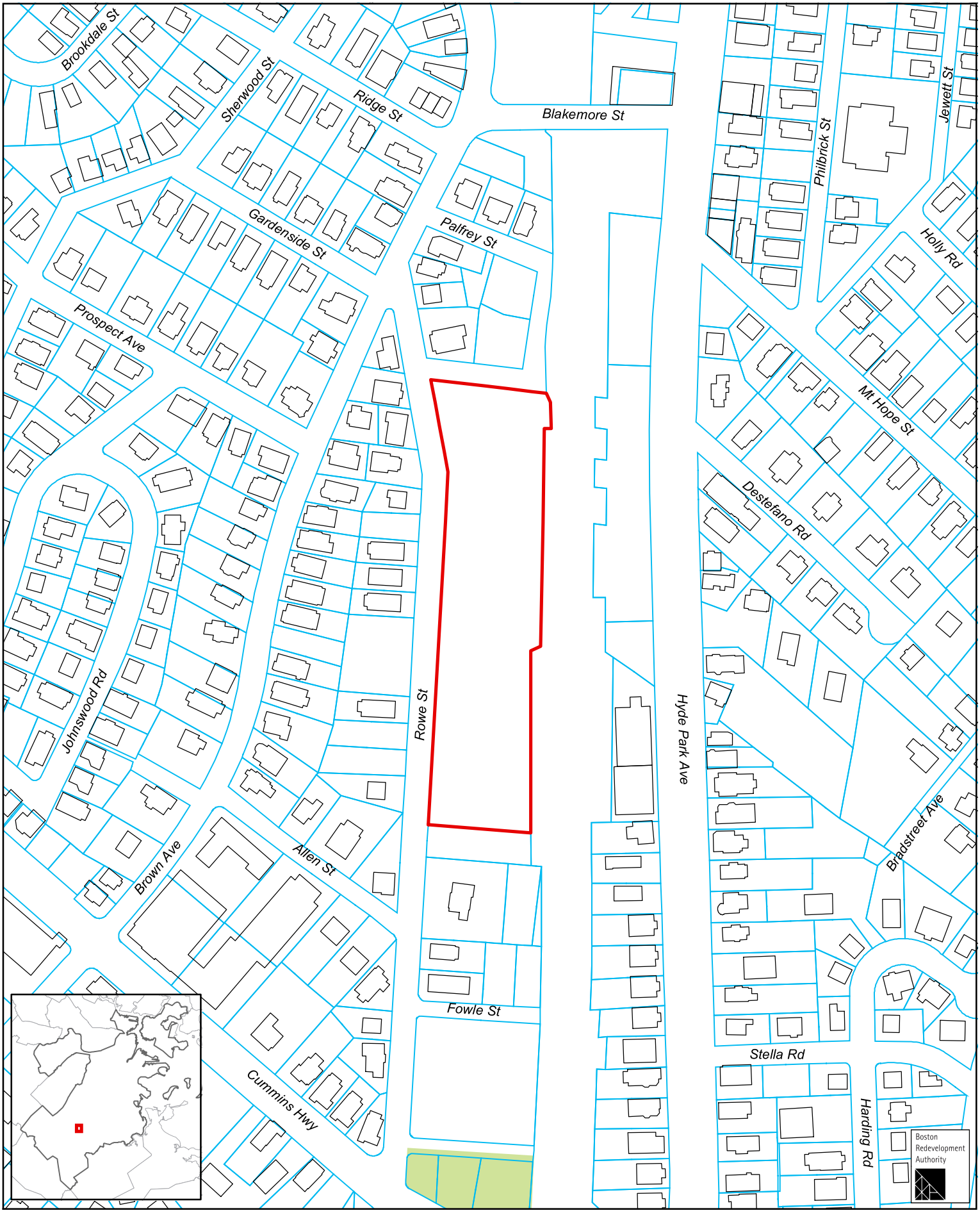
1:2,400