Dartmouth Hotel
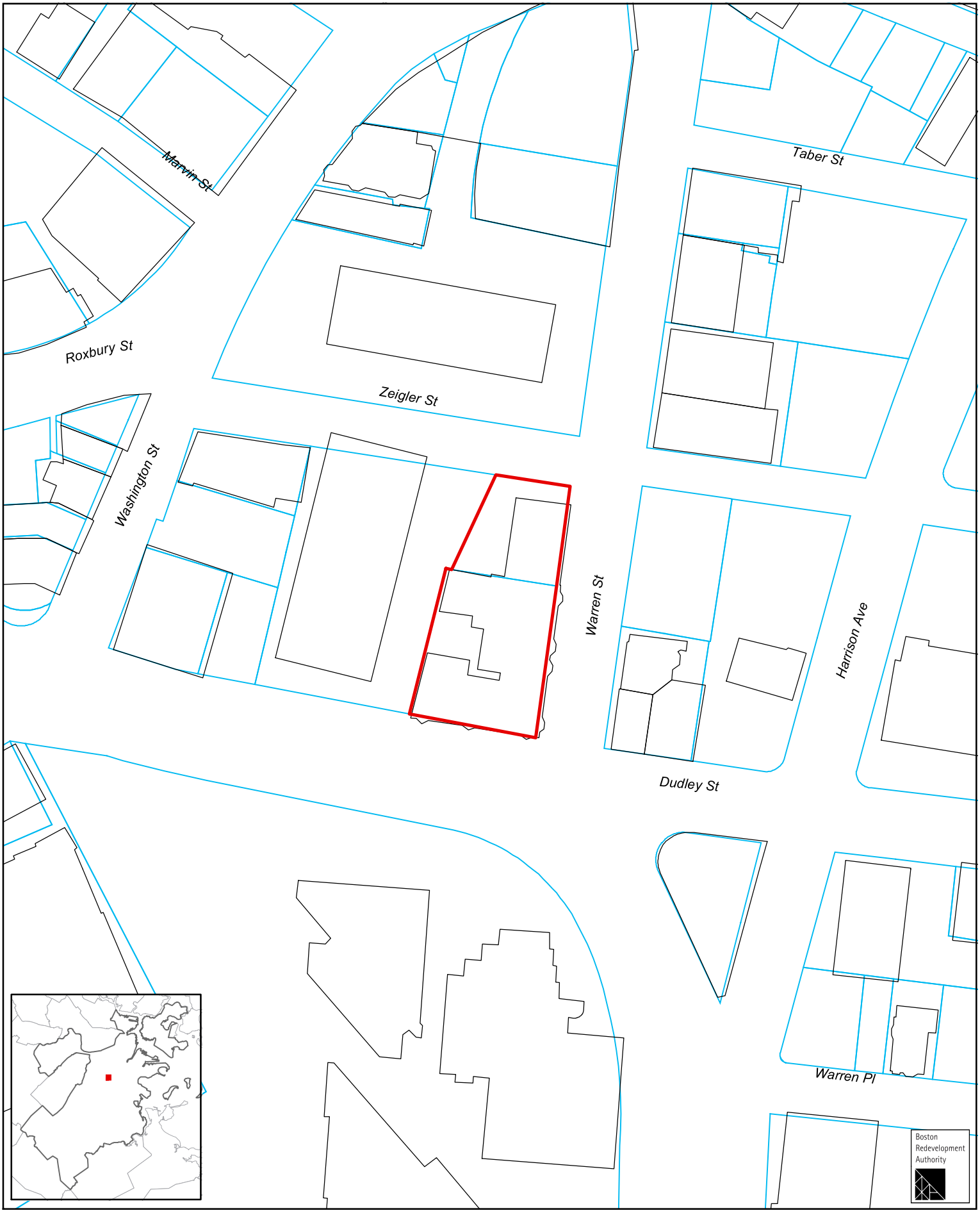
1:1,200