Chestnut Hill Park
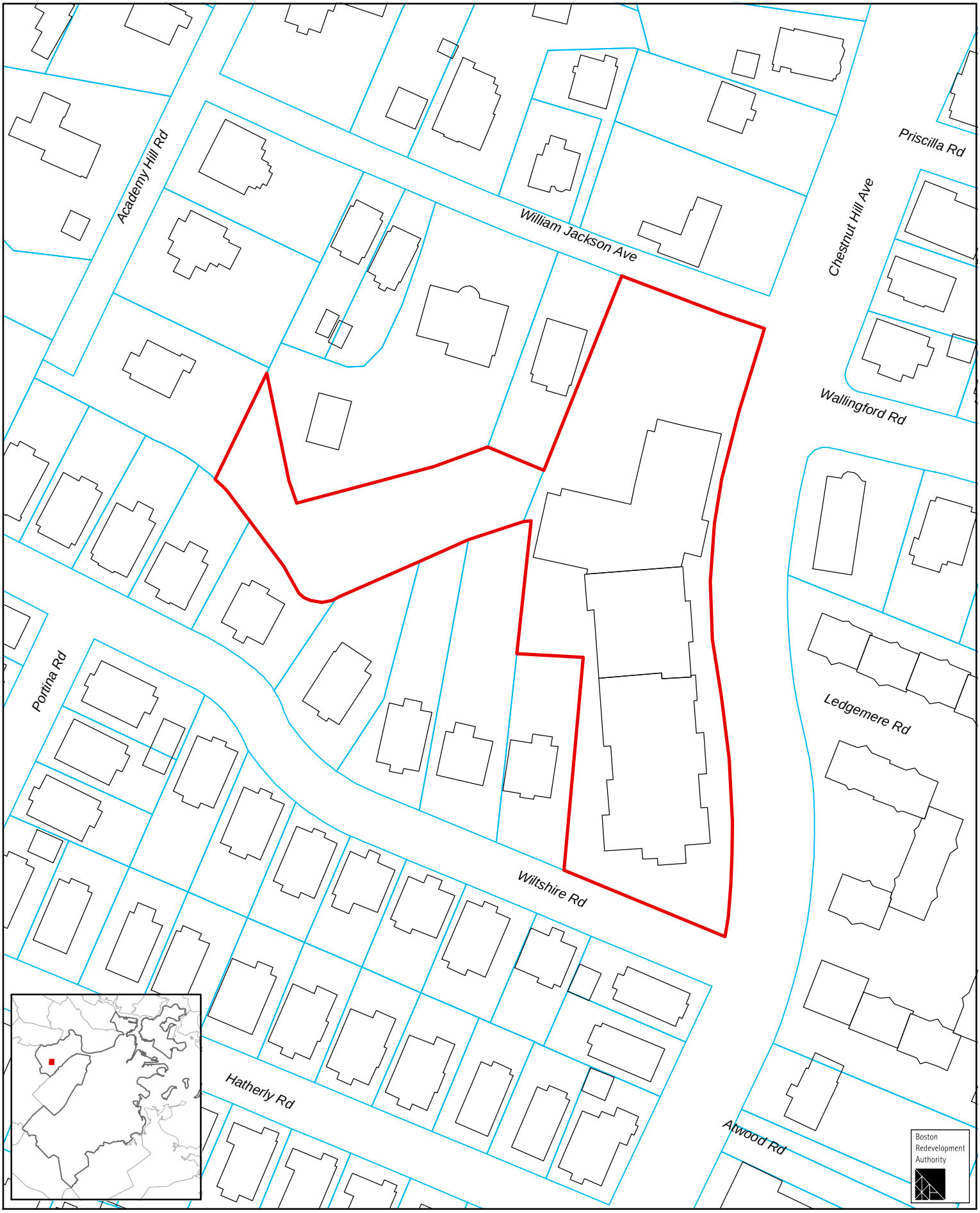
1:1,200