Charles Street Jail Hotel

1:1,200
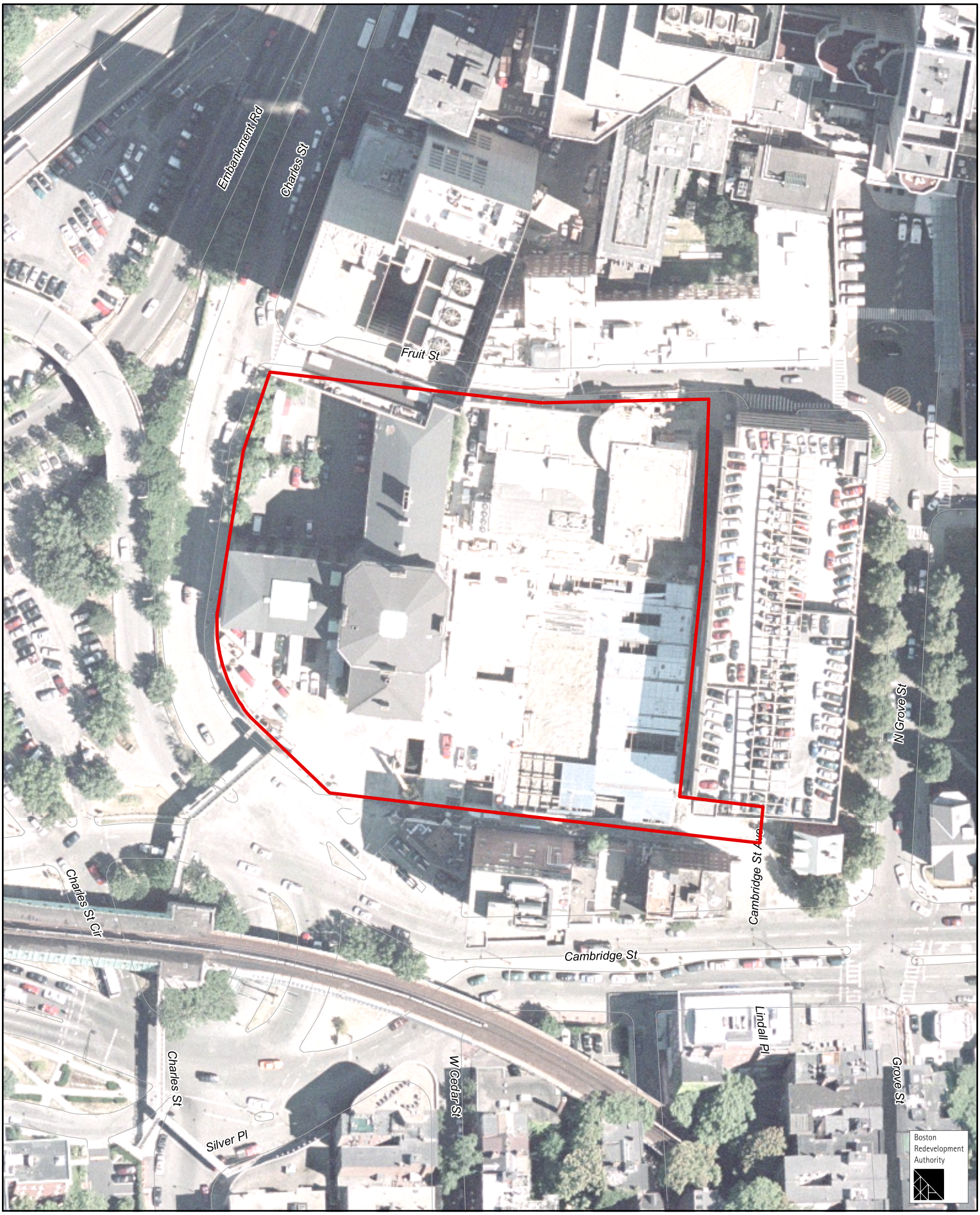
2003 Sanborn aerial