Channel Wharf
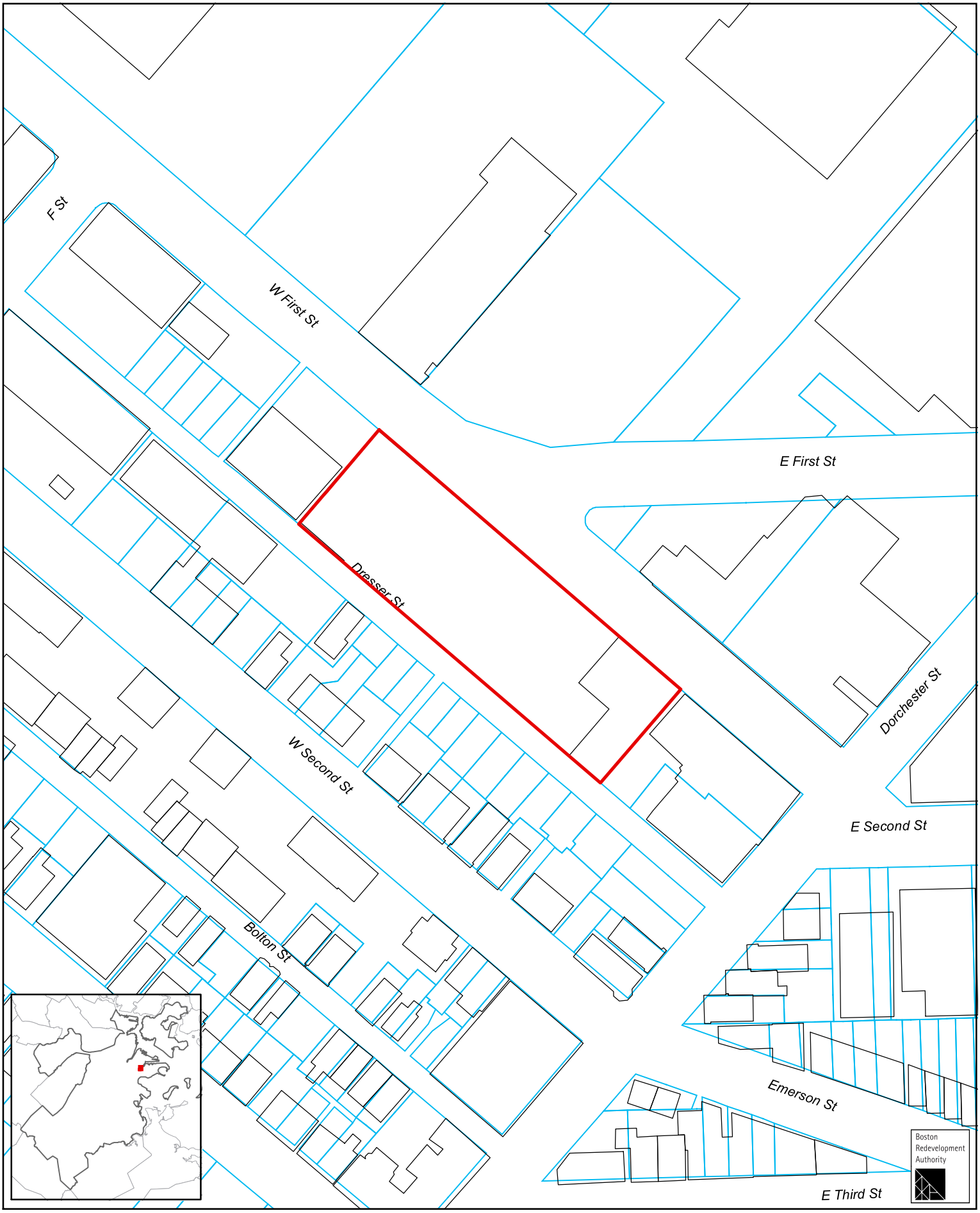
1:1,200