45 Province Street

1:1,200
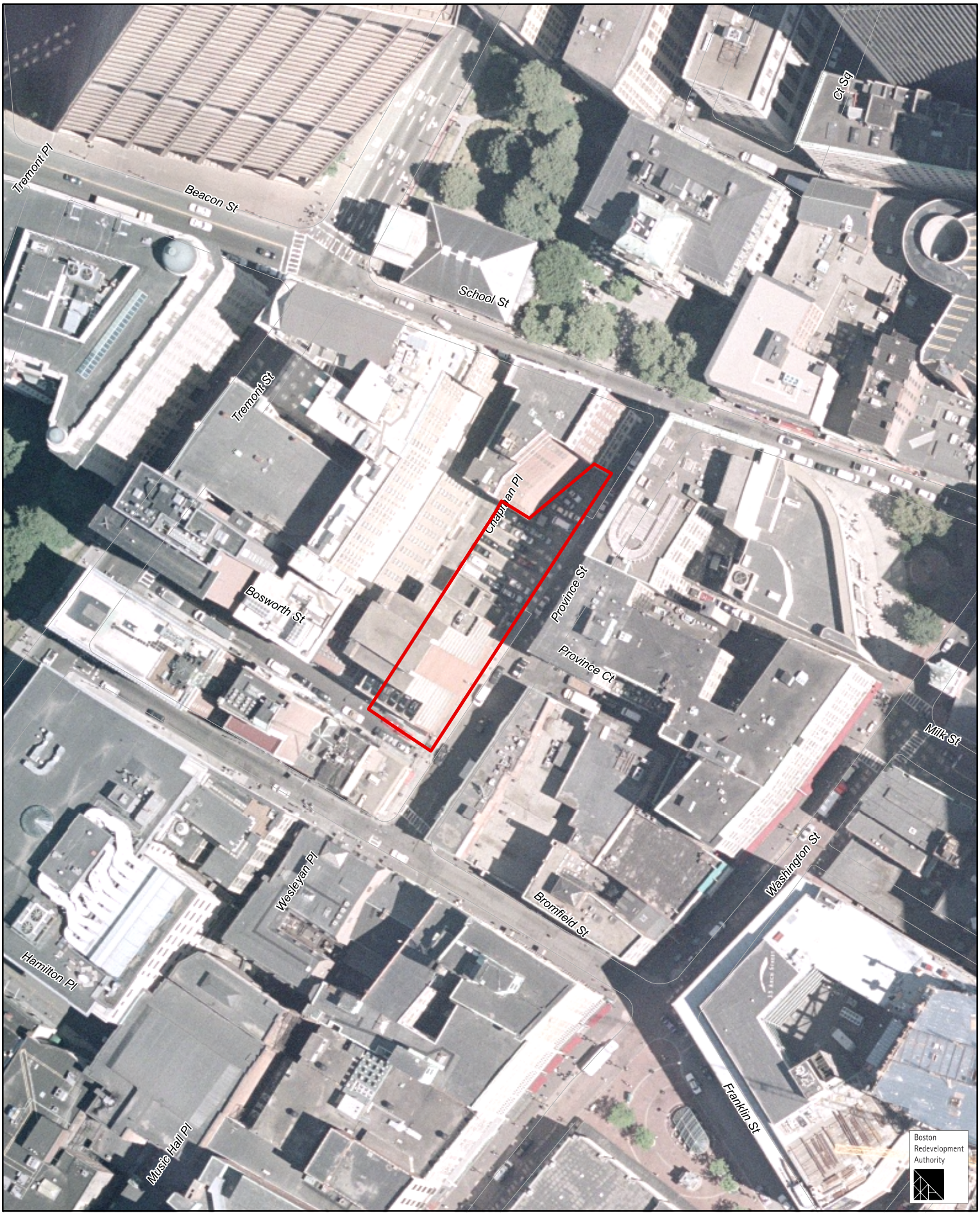
2003 Sanborn aerial