301 Columbus Avenue

1:1,200
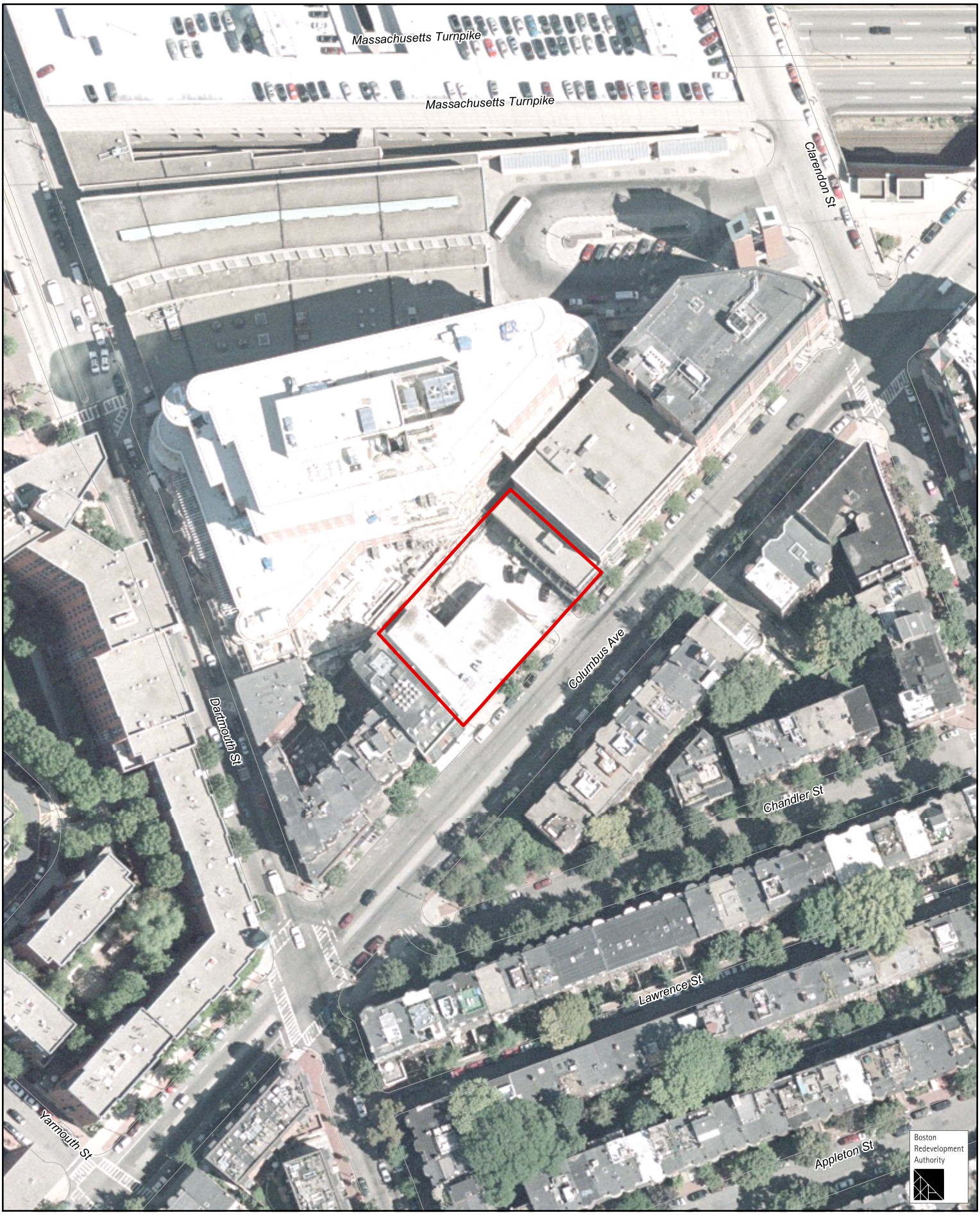
2003 Sanborn aerial