150 McClellan Highway -- Belle Steel
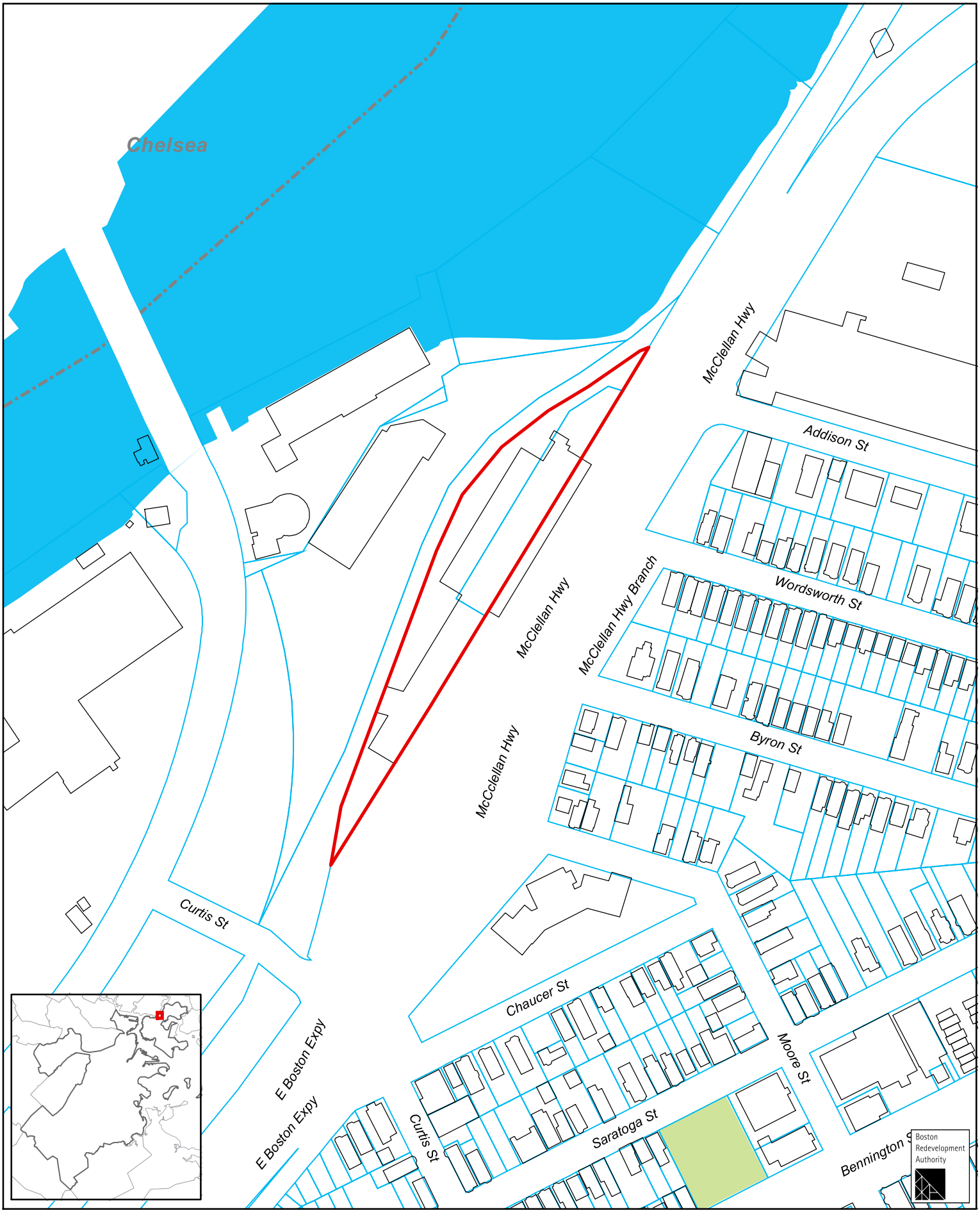
1:2,400